

Network Video Recorder

User Manual

1.0.0.20

Information in this document is subject to change without notice.

© Copyright 2015. All rights reserved.

Table of Contents

Chapter 1. Introduction	1
1.1 Hardware Description	2
1.1.1 DS-2000 Series	2
1.1.2 DS-4000 Series	3
1.1.3 DS-1100 Pro Series	4
1.1.4 DS-2100 Pro Series	5
1.1.5 DS-4200 Pro Series	6
1.1.6 DS-4200-RM Pro Series	7
1.1.7 DS-8200-RM Pro Series	8
1.1.8 DS-1100 Pro+ Series	9
1.1.9 DS-2100 Pro+ Series	10
1.1.10 DS-4200 Pro+ Series	11
1.1.11 DS-4200-RM Pro+ Series	12
1.1.12 DS-8200-RM Pro+ Series	13
1.1.13 DS-8300-RM Pro+ Series	14
1.2 LED Indicators Status	15
1.2.1 DS-2000 Series	15
1.2.2 DS-4000 Series	17
1.2.3 DS-1100 Pro Series	19
1.2.4 DS-2100 Pro Series	20
1.2.5 DS-4200 Pro Series	21
1.2.6 DS-4200-RM Pro Series	23
1.2.7 DS-8200-RM Pro Series	25
1.2.8 DS-1100 Pro+ Series	27
1.2.9 DS-2100 Pro+ Series	28
1.2.10 DS-4200 Pro+ Series	29
1.2.11 DS-4200-RM Pro+ Series	31
1.2.12 DS-8200-RM Pro+ Series	33

1.2.13	DS-8300-RM Pro+ Series	35
1.3	Dual Display Solution: HDMI/VGA/DVI-I Connection	37
Chapter 2.	NVR Installation	38
2.1	Remote Web Browser PC System Requirements	38
2.2	Connect to NVR	39
2.2.1	Quick Guide	39
2.2.2	Install EZ Search	39
2.2.3	Install NVR Decoder	48
2.2.4	Install NVRPlayer	50
2.2.5	Install NVR Check	56
2.2.6	User Manual	60
2.2.7	Browse CD	60
2.2.8	Activate Live View Service	61
2.3	Quick Configuration	64
2.3.1	Start	64
2.3.2	Network Settings	65
2.3.3	Server Settings	66
2.3.4	Date & Time	67
2.3.5	Disk Management	68
2.3.6	Camera Settings	76
2.3.7	Finish	85
Chapter 3.	Use NVR by Local Display	86
3.1	Log in NVR	86
3.1.1	Anonymous login	87
3.1.2	Virtual Keyboard	88
3.2	Quick Configuration	89
3.3	Liveview	89
3.3.1	Select View Modes on Liveview Page	89
3.3.2	Main Functions of Liveview	91
3.3.3	Right Click Functions on Video Window	98

3.3.4	Zooming with Mouse Scroll.....	101
3.3.5	Two-way Audio.....	101
3.4	Playback.....	102
3.4.1	Steps to Playback Videos.....	102
3.4.2	Main Functions of Playback.....	106
3.4.3	Export Files.....	108
3.4.4	Snapshot.....	109
3.4.5	Zooming with Mouse Scroll.....	109
3.5	Others.....	109
3.5.1	Screenshot on Local Display.....	109
3.5.2	System Upgrade on Local Display.....	110
3.5.3	USB Backup by Hardware or Software USB BACKUP Buttons.....	110
Chapter 4.	Use NVR by Remote Web Browser	110
4.1	Liveview.....	110
4.1.1	Select View Modes on Liveview Page.....	111
4.1.2	Main Functions for Liveview.....	112
4.1.3	Right Click Functions on Video Window.....	122
4.1.4	Zooming with Mouse scroll.....	125
4.1.5	Two-way Audio.....	125
4.1.6	Built-in Mini-CMS Server.....	126
4.2	Multi-layer Dynamic E-Map.....	130
4.2.1	Feature Introduction.....	130
4.2.2	Add or Delete Multi-layer E-Maps.....	132
4.2.3	Deploy Cameras.....	133
4.2.4	Enable/ Disable Automatically Pop-up Event Window.....	135
4.2.5	Event Log History.....	136
4.3	Playback.....	137
4.3.1	Steps to Playback Videos.....	137
4.3.2	Smart Search.....	142
4.3.3	Main Functions on Playback.....	144

4.3.4	Zooming with Mouse scroll	149
4.3.5	Export.....	151
4.4	Play Video Files.....	156
4.4.1	Windows Networking	156
4.4.2	FTP Service.....	161
4.4.3	Naming Rule of Video files	164
Chapter 5.	Configuration.....	164
5.1	IP Camera.....	164
5.1.1	Camera Settings.....	164
5.1.2	Camera Parameter	165
5.1.3	Camera Status.....	168
5.2	Recording & Events.....	169
5.2.1	Recording Settings	170
5.2.2	Recording Schedule	172
5.2.3	Event & Action Management.....	174
5.2.4	Advanced Setting.....	180
5.2.5	E-Mail.....	180
5.3	Disk Management	182
5.3.1	Disk Management	182
5.3.2	File System Management.....	184
5.3.3	File Sharing Service	185
5.4	Cloud.....	187
5.4.1	Setup Dropbox Service	187
5.4.2	Share Files to Dropbox Server	188
5.4.3	Remove Configuration and Online Sync	189
5.5	Network Setup.....	190
5.5.1	Network Setup.....	190
5.5.2	Network Service	194
5.5.3	DDNS.....	196

5.6	Management	197
5.6.1	User Management	197
5.6.2	Log System	202
5.6.3	Save/Load Configuration	206
5.6.4	USB Backup	208
5.6.5	Remote Backup	214
5.6.6	External IO Device	216
5.6.7	UPS Management	217
5.6.8	Failover	218
5.7	System	221
5.7.1	Device Information	221
5.7.2	System Upgrade	222
5.7.3	Language	226
5.7.4	Date & Time	227
5.7.5	Buzzer	229
5.7.6	Reboot & Shutdown	229
Appendix:	Notice and Warning	230

Chapter 1. Introduction

Before You Use This Product

When you first open the product's package, verify that all the accessories listed on the "Package Contents" of "Quick Installation Guide" are included. Before installing the NVR, please read the instructions in the "Quick Installation Guide" to avoid misuse and then follow the instructions in the "Hard Disk Installation" section to avoid damages due to faulty assembly or installation.

1.1 Hardware Description

1.1.1 DS-2000 Series

DS-2005/DS-2009/DS-2012/DS-2016/DS-2020/DS-2025/DS-2032

Figure 1-1. Front & Rear View of DS-2000 Series

1. Figure LED indicators: LAN, eSATA, HDD1, HDD2
2. Power button
3. USB BACKUP button- Auto video backup
4. USB 2.0 X1(Support auto video backup)
5. HDD1
6. HDD2
7. Gigabit LAN
8. USB 2.0 x 2
9. eSATA x 2
10. DI/DO (4 in 2 out)

Top to bottom: Vcc5V, GND, DI-1, DI-2, DI-3, DI-4, DO-1, DO-2

11. Reset button*
12. Power connector
13. K-lock security slot

1.1.2 DS-4000 Series

DS-4005/DS-4009/DS-4012/DS-4016/DS-4020/ DS-4025/ DS-4032

Figure 1-2. Front & Rear View of DS-4000 Series

1. LED indicators: LAN, eSATA, HDD1, HDD2, HDD3, HDD4
2. Power button
3. USB BACKUP button- Auto video backup
4. USB 2.0 x 1 (Support auto video backup)
5. HDD1
6. HDD2
7. HDD3
8. HDD4
9. Gigabit LAN
10. USB 2.0 x 2
11. eSATA x 2
12. DI/DO (4 in 2 out)

Top to bottom: Vcc5V, GND, DI-1, DI-2, DI-3, DI-4, DO-1, DO-2

13. Reset button*
14. Power connector
15. K-lock security slot

1.1.3 DS-1100 Pro Series

DS-1105 Pro/ DS-1109 Pro/ DS-1112 Pro/ DS-1116 Pro/ DS-1120 Pro/ DS-1125 Pro/
DS-1132 Pro/ DS-1136 Pro

Figure 1-3. Front & Rear View of DS-1100 Pro Series

1. Power button
2. LED indicators: HDD
3. USB 2.0 x1 (Support auto video backup)
4. USB 2.0 x1
5. Power connector
6. USB 3.0 x 2
7. DVI-I
8. eSATA x 1
9. HDMI x 1
10. Gigabit LAN
11. USB 2.0 x 2
12. Audio mic input
13. Audio output

1.1.4 DS-2100 Pro Series

DS-2105 Pro/ DS-2109 Pro/ DS-2112 Pro/ DS-2116 Pro/ DS-2120 Pro/ DS-2125 Pro/
DS-2132 Pro/ DS-2136 Pro

Figure 1-4. Front & Rear View of DS-2100 Pro Series

1. Power button
2. LED indicators: HDD
3. USB 2.0 x1 (Support auto video backup)
4. USB 2.0 x1
5. Power connector
6. USB 3.0 x 2
7. DVI-I
8. eSATA x 1
9. HDMI x 1
10. Gigabit LAN
11. USB 2.0 x 2
12. Audio mic input
13. Audio output

1.1.5 DS-4200 Pro Series

DS-4205 Pro/ DS-4209 Pro/ DS-4212 Pro/ DS-4216 Pro/ DS-4220 Pro/ DS-4225 Pro/
DS-4232 Pro/ DS-4236 Pro

Figure 1-5. Front & Rear View of DS-4200 Pro Series

1. LED indicators: LAN1, LAN2, eSATA, HDD1, HDD2, HDD3, HDD4
2. Power button
3. USB BACKUP button - Auto video backup
4. USB 2.0 x 1(Support auto video backup)
5. USB 2.0 x 1
6. HDD1
7. HDD2
8. HDD3
9. HDD4
10. Gigabit LAN x 2
11. USB 2.0 x 4
12. eSATA x 2
13. VGA output
14. HDMI output
15. DI/DO (4 in 2 out)

Top to bottom: Vcc5V, GND, DI-1, DI-2, DI-3, DI-4, DO-1, DO-2

16. Reset button*
17. Power connector
18. K-lock security slot

1.1.6 DS-4200-RM Pro Series

DS-4209-RM Pro/ DS-4212-RM Pro/ DS-4216-RM Pro/ DS-4220-RM Pro/
DS-4225-RM Pro/ DS-4232-RM Pro/ DS-4236-RM Pro

Figure 1-6. Front & Rear View of DS-4200-RM Pro Series

1. LED indicators: LAN1, LAN2, eSATA, HDD1, HDD2, HDD3, HDD4
2. Power button
3. USB BACKUP button - Auto video backup
4. USB 3.0 x 1 (Support auto video backup)
5. HDD1
6. HDD2
7. HDD3
8. HDD4
9. Gigabit LAN x 2
10. USB 2.0 x 4
11. eSATA x 2
12. VGA output
13. HDMI output
14. DI/DO (4 in 2 out)
15.  Right to left: Vcc5V, GND, DI-1, DI-2, DI-3, DI-4, DO1, DO2
16. Reset button*
17. Power connector

1.1.7 DS-8200-RM Pro Series

DS-8209-RM Pro/ DS-8212-RM Pro/ DS-8216-RM Pro/ DS-8220-RM Pro/
DS-8225-RM Pro/ DS-8232-RM Pro/ DS-8236-RM Pro

Figure 1-7. Front & Rear View of DS-8200-RM Pro Series

1. LED indicators: LAN1, LAN2, eSATA, HDD1, HDD2, HDD3, HDD4, HDD5, HDD6, HDD7, HDD8
2. Power button
3. USB BACKUP button - Auto video backup
4. USB 3.0 x 1 (Support auto video backup)
5. HDD1
6. HDD2
7. HDD3
8. HDD4
9. HDD5
10. HDD6
11. HDD7
12. HDD8
13. Gigabit LAN x 2
14. USB 2.0 x 4
15. eSATA x 2
16. VGA output
17. HDMI output
18. DI/DO (4 in 2 out)

Right to left: Vcc5V, GND, DI-1, DI-2, DI-3, DI-4, DO1, DO2
19. Reset button*
20. Power connector

1.1.8 DS-1100 Pro+ Series

DS-1105 Pro+/ DS-1109 Pro+/ DS-1112 Pro+/ DS-1116 Pro+/ DS-1120 Pro+/ DS-1125 Pro+/ DS-1132 Pro+/ DS-1136 Pro+/ DS-1142 Pro+/ DS-1149 Pro+/ DS-1156 Pro+/ DS-1164 Pro+

Figure 1-8. Front & Rear View of DS-1100 Pro+ Series

1. Power button
2. LED indicators: HDD
3. USB 2.0 x1 (Support auto video backup)
4. USB 2.0 x1
5. Power connector
6. USB 3.0 x 2
7. DVI-I
8. eSATA x 1
9. HDMI x 1
10. Gigabit LAN
11. USB 2.0 x 2
12. Audio mic input
13. Audio output

1.1.9 DS-2100 Pro+ Series

DS-2105 Pro+/ DS-2109 Pro+/ DS-2112 Pro+/ DS-2116 Pro+/ DS-2120 Pro+/
DS-2125 Pro+/ DS-2132 Pro+/ DS-2136 Pro+/ DS-2142 Pro+/ DS-2149 Pro+/
DS-2156 Pro+/ DS-2164 Pro+

Figure 1-9. Front & Rear View of DS-2100 Pro+ Series

1. Power button
2. LED indicators: HDD
3. USB 2.0 x1 (Support auto video backup)
4. USB 2.0 x1
5. Power connector
6. USB 3.0 x 2
7. DVI-I
8. eSATA x 1
9. HDMI x 1
10. Gigabit LAN
11. USB 2.0 x 2
12. Audio mic input
13. Audio output

1.1.10 DS-4200 Pro+ Series

DS-4205 Pro+/ DS-4209 Pro+/ DS-4212 Pro+/ DS-4216 Pro+/ DS-4220 Pro+/ DS-4225 Pro+/ DS-4232 Pro+/ DS-4236 Pro+/ DS-4242 Pro+/ DS-4249 Pro+/ DS-4256 Pro+/ DS-4264 Pro+

Figure 1-10. Front & Rear View of DS-4200 Pro+ Series

1. LED indicators: LAN1, LAN2, eSATA, HDD1, HDD2, HDD3, HDD4
2. Power button
3. USB BACKUP button - Auto video backup
4. USB 2.0 x 1(Support auto video backup)
5. USB 2.0 x 1
6. HDD1
7. HDD2
8. HDD3
9. HDD4
10. Gigabit LAN x 2
11. USB 2.0 x 4
12. eSATA x 2
13. VGA output
14. HDMI output
15. DI/DO (4 in 2 out)

Top to bottom: Vcc5V, GND, DI-1, DI-2, DI-3, DI-4, DO-1, DO-2

16. Reset button*
17. Power connector
18. K-lock security slot

1.1.11 DS-4200-RM Pro+ Series

DS-4209-RM Pro+/ DS-4212-RM Pro+/ DS-4216-RM Pro+/ DS-4220-RM Pro+/ DS-4225-RM Pro+/ DS-4232-RM Pro+/ DS-4236-RM Pro+/ DS-4242-RM Pro+/ DS-4249-RM Pro+/ DS-4256-RM Pro+/ DS-4264-RM Pro+

Figure 1-11. Front & Rear View of DS-4200-RM Pro+ Series

1. LED indicators: LAN1, LAN2, eSATA, HDD1, HDD2, HDD3, HDD4
2. Power button
3. USB BACKUP button - Auto video backup
4. USB 3.0 x 1 (Support auto video backup)
5. HDD1
6. HDD2
7. HDD3
8. HDD4
9. Gigabit LAN x 2
10. USB 2.0 x 4
11. eSATA x 2
12. VGA output
13. HDMI output
14. DI/DO (4 in 2 out)
15.  Reset button*
16. Power connector

Right to left: Vcc5V, GND, DI-1, DI-2, DI-3, DI-4, DO1, DO2

1.1.12 DS-8200-RM Pro+ Series

DS-8209-RM Pro+/ DS-8212-RM Pro+/ DS-8216-RM Pro+/ DS-8220-RM Pro+/ DS-8225-RM Pro+/ DS-8232-RM Pro+/ DS-8236-RM Pro+/ DS-8242-RM Pro+/ DS-8249-RM Pro+/ DS-8256-RM Pro+/ DS-8264-RM Pro+

Figure 1-12. Front & Rear View of DS-8200-RM Pro+ Series

1. LED indicators: LAN1, LAN2, eSATA, HDD1, HDD2, HDD3, HDD4, HDD5, HDD6, HDD7, HDD8
2. Power button
3. USB BACKUP button - Auto video backup
4. USB 3.0 x 1 (Support auto video backup)
5. HDD1
6. HDD2
7. HDD3
8. HDD4
9. HDD5
10. HDD6
11. HDD7
12. HDD8
13. Gigabit LAN x 2
14. USB 2.0 x 4
15. eSATA x 2
16. VGA output
17. HDMI output
18. DI/DO (4 in 2 out)

Right to left: Vcc5V, GND, DI-1, DI-2, DI-3, DI-4, DO1, DO2
19. Reset button*
20. Power connector

1.1.13 DS-8300-RM Pro+ Series

DS-8342-RM Pro+/ DS-8349-RM Pro+/ DS-8356-RM Pro+/ DS-8364-RM Pro+

Figure 1-13. Front & Rear View of DS-8300-RM Pro+ Series

21. LED indicators: LAN1, LAN2, eSATA, HDD1, HDD2, HDD3, HDD4, HDD5, HDD6, HDD7, HDD8
22. Power button
23. USB BACKUP button - Auto video backup
24. USB 3.0 x 1 (Support auto video backup)
25. HDD1
26. HDD2
27. HDD3
28. HDD4
29. HDD5
30. HDD6
31. HDD7
32. HDD8
33. Gigabit LAN x 2
34. USB 2.0 x 4
35. eSATA x 2
36. VGA output
37. HDMI output
38. DI/DO (4 in 2 out)

Right to left: Vcc5V, GND, DI-1, DI-2, DI-3, DI-4, DO1, DO2
39. Reset button*
40. Power connector

1.2 LED Indicators Status

1.2.1 DS-2000 Series

DS-2005/ DS-2009/ DS-2012/ DS-2016/ DS-2020/ DS-2025/ DS-2032

Figure 2-1. DS-2000 Series Front Panel & RJ-45 Port

LED on Front Panel

LED	LED Color & Status	Indicate
LAN	Off	LAN Link is not established
	Orange	LAN Link is established
	Orange blinking	LAN is being accessed
eSATA	Off	No data transmission
	Orange blinking	The eSATA device is being accessed
HDD1 HDD2	Off	Hard disk drive device is not established
	Green	Hard disk drive is ready to be accessed
	Green blinking	Hard disk drive data is being accessed
	Red	Hard disk drive failure and need to be removed
Power	Off	Power Off
	Green	Power On
BACKUP	Off	USB device is not detected
	Blue	USB device is ready
	Blue blinking	NVR data is being copied to the USB device (Blinking with 1Hz)
	Red	Backup error occurs

LED on RJ-45 Port on Rear Panel

LED	LED Position	LED Status	Indicate
LAN	Link/Activity (Right LED)	Off	LAN Link is not established
		Yellow	LAN Link is established
		Yellow blinking	LAN Activity is occurring
LAN	Speed (Left LED)	Off	10M/100Mbps connection or no connection
		Orange	1000Mbps connection

Note:

**USB BACKUP will beep and process after long pressing BACKUP button for 3 seconds.

**To turn off your NVR, long pressing power button at least 2 seconds.

**To turn on your NVR, long pressing power button at least 3 seconds.

Note: Once users press reset button, configuration of **Camera Setting, Recording Settings, Event & Action Setting, E-Mail Settings, and Server Settings** will reset to default. It is advised to backup system configurations. For more information, refer to detail information in user manual [5.6.3 Save/Load Configuration](#).

1.2.2 DS-4000 Series

DS-4005/ DS-4009/ DS-4012/ DS-4016/ DS-4020/ DS-4025/ DS-4032

Figure 2-2. DS-4000 Series Front Panel & RJ-45 Port

LED on Front Panel

LED	LED Color & Status	Indicate
LAN	Off	LAN Link is not established
	Orange	LAN Link is established
	Orange blinking	LAN is being accessed
eSATA	Off	No data transmission
	Orange blinking	The eSATA device is being accessed
HDD1	Off	Hard disk drive device is not established
HDD2	Green	Hard disk drive is ready to be accessed
HDD3	Green blinking	Hard disk drive data is being accessed
HDD4	Red	Hard disk drive failure and need to be removed
Power	Off	Power Off
	Green	Power On
BACKUP	Off	USB device is not detected
	Blue	USB device is ready
	Blue blinking	NVR data is being copied to the USB device (Blinking with 1Hz)
	Red	Backup error occurs

LED on RJ-45 Port on Rear Panel

LED	LED Position	LED Status	Indicate
LAN	Link/Activity (Right LED)	Off	LAN Link is not established
		Yellow	LAN Link is established
		Yellow blinking	LAN Activity is occurring
LAN	Speed (Left LED)	Off	10M/100Mbps connection or no connection
		Orange	1000Mbps connection

*USB BACKUP will start and beep after 3 seconds user presses BACKUP button.

**To turn off NVR, users need to press power button at least 2 seconds.

***To turn on NVR, users need to press power button at least 3 seconds.

 **Note:** Once users press reset button, configuration of **Camera Setting, Recording Settings, Event & Action Setting, E-Mail Settings, and Server Settings** will reset to default. It is advised to backup system configurations. For more information, refer to detail information in user manual [5.6.3 Save/Load Configuration](#).

1.2.3 DS-1100 Pro Series

DS-1105 Pro/ DS-1109 Pro/ DS-1112 Pro/ DS-1116 Pro/ DS-1120 Pro/ DS-1125 Pro/
DS-1132 Pro/ DS-1136 Pro

Figure 2-3. DS-1100 Pro Series Front Panel

LAN Port LED Indications			
Activity/Link LED		SPEED LED	
Status	Description	Status	Description
Off	No Link	Off	10Mbps connection
Blinking	Data Activity	Off	100Mbps connection
On	100Mbps connection	Yellow	1Gbps connection

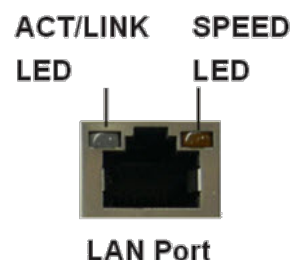

Note:

**To turn off your NVR, long pressing power button at least 2 seconds.

**To turn on your NVR, long pressing power button at least 3 seconds.

Note: To reset to default, please follow below methods:

Press the power button twice with the interval of one second. In other words, please press the power button in the 1st second and press the power button again in the 2nd second. It will be easier to operate the reset to default with the assistance of watch or clock.

Note: Once users press reset button, configuration of **Camera Setting, Recording Settings, Event & Action Setting, E-Mail Settings, and Server Settings** will reset to default. It is advised to backup system configurations. For more information, refer to detail information in user manual [5.6.3 Save/Load Configuration](#).

1.2.4 DS-2100 Pro Series

DS-2105 Pro/ DS-2109 Pro/ DS-2112 Pro/ DS-2116 Pro/ DS-2120 Pro/ DS-2125 Pro/
DS-2132 Pro/ DS-2136 Pro

Figure 2-4. DS-2100 Series Front Panel

LAN Port LED Indications			
Activity/Link LED		SPEED LED	
Status	Description	Status	Description
Off	No Link	Off	10Mbps connection
Blinking	Data Activity	Off	100Mbps connection
On	100Mbps connection	Yellow	1Gbps connection

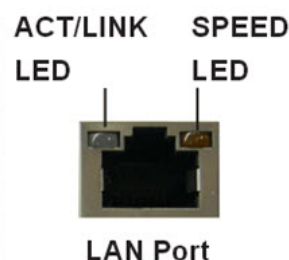

Note:

**To turn off your NVR, long pressing power button at least 2 seconds.

**To turn on your NVR, long pressing power button at least 3 seconds.

Note: To reset to default, please follow below methods:

Press the power button twice with the interval of one second. In other words, please press the power button in the 1st second and press the power button again in the 2nd second. It will be easier to operate the reset to default with the assistance of watch or clock.

Note: Once users press reset button, configuration of **Camera Setting, Recording Settings, Event & Action Setting, E-Mail Settings, and Server Settings** will reset to default. It is advised to backup system configurations. For more information, refer to detail information in user manual [5.6.3 Save/Load Configuration](#).

1.2.5 DS-4200 Pro Series

DS-4205Pro/ DS-4209Pro/ DS-4212Pro/ DS-4216Pro/ DS-4220Pro/ DS-4225Pro/
DS-4232 Pro/ DS-4236 Pro

Figure 2-5. DS-4200 Pro Series Front Panel & RJ-45 Port

LED on Front Panel

LED	LED Color & Status	Indicate
LAN	Off	LAN Link is not established
	Orange	LAN Link is established
	Orange blinking	LAN is being accessed
eSATA	Off	No data transmission
	Orange blinking	The eSATA device is being accessed
HDD1	Off	Hard disk drive device is not established
HDD2	Green	Hard disk drive is ready to be accessed
HDD3	Green blinking	Hard disk drive data is being accessed
HDD4	Red	Hard disk drive failure and need to be removed
Power	Off	Power Off
	Green	Power On
BACKUP	Off	USB device is not detected
	Blue	USB device is ready
	Blue blinking	NVR data is being copied to the USB device (Blinking with 1Hz)
	Red	Backup error occurs

LED on RJ-45 Connection at Rear Panel

LED	LED Position	LED/State	Indicate
LAN1 LAN2	Link/Activity (Right LED)	Off	LAN Link is not established
		Yellow	LAN Link is established
		Yellow Blinking	LAN activity is occurring
LAN1 LAN2	Speed (Left LED)	Off	10Mbps connection or no connection
		Green	100Mbps connection
		Orange	1000Mbps connection

*USB BACKUP will start and beep after 3 seconds user presses BACKUP button.

**To turn off NVR, user needs to press power button at least 2 seconds.

 **Note:** Once users press reset button, configuration of **Camera Setting, Recording Settings, Event & Action Setting, E-Mail Settings, and Server Settings** will reset to default. It is advised to backup system configurations. For more information, refer to detail information in user manual [5.6.3 Save/Load Configuration](#).

1.2.6 DS-4200-RM Pro Series

DS-4209-RM Pro/ DS-4212-RM Pro/ DS-4216-RM Pro/DS-4220-RM Pro/ DS-4225-RM Pro/ DS-4232-RM Pro/ DS-4236-RM Pro

Figure 2-6. Front View of DS-4200-RM Pro Series & RJ-45 Port

LED on Front Panel

LED	LED Color & Status	Indicate
LAN	Off	LAN Link is not established
	Orange	LAN Link is established
	Orange blinking	LAN is being accessed
eSATA	Off	No data transmission
	Orange blinking	The eSATA device is being accessed
HDD1	Off	Hard disk drive device is not established
HDD2	Green	Hard disk drive is ready to be accessed
HDD3	Green blinking	Hard disk drive data is being accessed
HDD4	Red	Hard disk drive failure and need to be removed
Power	Off	Power Off
	Green	Power On
BACKUP	Off	USB device is not detected
	Blue	USB device is ready
	Blue blinking	NVR data is being copied to the USB device (Blinking with 1Hz)
	Red	Backup error occurs

LED on RJ-45 Connection at Rear Panel

LED	LED Position	LED/State	Indicate
LAN1 LAN2	Link/Activity (Right LED)	Off	LAN Link is not established
		Yellow	LAN Link is established
		Yellow Blinking	LAN activity is occurring
LAN1 LAN2	Speed (Left LED)	Off	10Mbps connection or no connection
		Green	100Mbps connection
		Orange	1000Mbps connection

*USB BACKUP will start and beep after 3 seconds user presses BACKUP button.

**To turn off NVR, user needs to press power button at least 2 seconds.

*** The LED in the HDD trays are reserved.

 **Note:** Once users press reset button, configuration of **Camera Setting, Recording Settings, Event & Action Setting, E-Mail Settings, and Server Settings** will reset to default. It is advised to backup system configurations. For more information, refer to detail information in user manual [5.6.3 Save/Load Configuration](#).

1.2.7 DS-8200-RM Pro Series

DS-8209-RM Pro/ DS-8212-RM Pro/ DS-8216-RM Pro/DS-8220-RM Pro/ DS-8225-RM Pro/DS-8232-RM Pro/ DS-82326-RM Pro

Figure 2-7. Front View of DS-8200-RM Pro Series & RJ-45 Port

LED on Front Panel

LED	LED Color & Status	Indicate
LAN	Off	LAN Link is not established
	Orange	LAN Link is established
	Orange blinking	LAN is being accessed
eSATA	Off	No data transmission
	Orange blinking	The eSATA device is being accessed
HDD1	Off	Hard disk drive device is not established
HDD2	Green	Hard disk drive is ready to be accessed
HDD3		
HDD4	Green blinking	Hard disk drive data is being accessed
HDD5		
HDD6	Red	Hard disk drive failure and need to be removed
HDD7		
HDD8		
Power	Off	Power Off
	Green	Power On
BACKUP	Off	USB device is not detected
	Blue	USB device is ready
	Blue blinking	NVR data is being copied to the USB device (Blinking with 1Hz)
	Red	Backup error occurs

LED on RJ-45 Connection at Rear Panel

LED	LED Position	LED/State	Indicate
LAN1 LAN2	Link/Activity (Right LED)	Off	LAN Link is not established
		Yellow	LAN Link is established
		Yellow Blinking	LAN activity is occurring
LAN1 LAN2	Speed (Left LED)	Off	10Mbps connection or no connection
		Green	100Mbps connection
		Orange	1000Mbps connection

*USB BACKUP will start and beep after 3 seconds user presses BACKUP button.

**To turn off NVR, user needs to press power button at least 2 seconds.

*** The LED in the HDD trays are reserved.

 **Note:** Once users press reset button, configuration of **Camera Setting, Recording Settings, Event & Action Setting, E-Mail Settings, and Server Settings** will reset to default. It is advised to backup system configurations. For more information, refer to detail information in user manual [5.6.3 Save/Load Configuration](#).

1.2.8 DS-1100 Pro+ Series

DS-1105 Pro+/ DS-1109 Pro+/ DS-1112 Pro+/ DS-1116 Pro+/ DS-1120 Pro+/ DS-1125 Pro+/ DS-1132 Pro+/ DS-1136 Pro+/ DS-1142 Pro+/ DS-1149 Pro+/ DS-1156 Pro+/ DS-1164 Pro+

Figure 2-8. DS-1100 Pro+ Series Front Panel

LAN Port LED Indications			
Activity/Link LED		SPEED LED	
Status	Description	Status	Description
Off	No Link	Off	10Mbps connection
Blinking	Data Activity	Off	100Mbps connection
On	100Mbps connection	Yellow	1Gbps connection

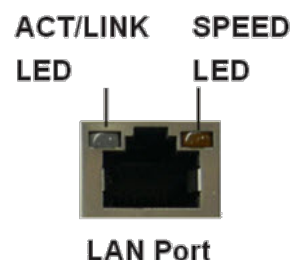

Note:

**To turn off your NVR, long pressing power button at least 2 seconds.

**To turn on your NVR, long pressing power button at least 3 seconds.

Note: To reset to default, please follow below methods:

Press the power button twice with the interval of one second. In other words, please press the power button in the 1st second and press the power button again in the 2nd second. It will be easier to operate the reset to default with the assistance of watch or clock.

Note: Once users press reset button, configuration of **Camera Setting, Recording Settings, Event & Action Setting, E-Mail Settings, and Server Settings** will reset to default. It is advised to backup system configurations. For more information, refer to detail information in user manual [5.6.3 Save/Load Configuration](#).

1.2.9 DS-2100 Pro+ Series

DS-2105 Pro+/ DS-2109 Pro+/ DS-2112 Pro+/ DS-2116 Pro+/ DS-2120 Pro+/ DS-2125 Pro+/ DS-2132 Pro+/ DS-2136 Pro+/ DS-2142 Pro+/ DS-2149 Pro+/ DS-2156 Pro+/ DS-2164 Pro+

Figure 2-9. DS-2100 Pro+ Series Front Panel

LAN Port LED Indications			
Activity/Link LED		SPEED LED	
Status	Description	Status	Description
Off	No Link	Off	10Mbps connection
Blinking	Data Activity	Off	100Mbps connection
On	100Mbps connection	Yellow	1Gbps connection

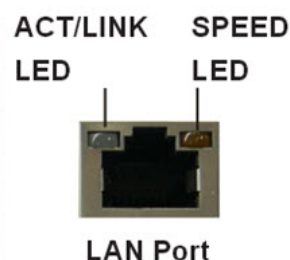

Note:

**To turn off your NVR, long pressing power button at least 2 seconds.

**To turn on your NVR, long pressing power button at least 3 seconds.

Note: To reset to default, please follow below methods:

Press the power button twice with the interval of one second. In other words, please press the power button in the 1st second and press the power button again in the 2nd second. It will be easier to operate the reset to default with the assistance of watch or clock.

Note: Once users press reset button, configuration of **Camera Setting, Recording Settings, Event & Action Setting, E-Mail Settings, and Server Settings** will reset to default. It is advised to backup system configurations. For more information, refer to detail information in user manual [5.6.3 Save/Load Configuration](#).

1.2.10 DS-4200 Pro+ Series

DS-4205 Pro+/ DS-4209 Pro+/ DS-4212 Pro+/ DS-4216 Pro+/ DS-4220 Pro+/ DS-4225 Pro+/ DS-4232 Pro+/ DS-4236 Pro+/ DS-4242 Pro+/ DS-4249 Pro+/ DS-4256 Pro+/ DS-4264 Pro+

Figure 2-10. DS-4200 Pro+ Series Front Panel & RJ-45 Port

LED on Front Panel

LED	LED Color & Status	Indicate
LAN	Off	LAN Link is not established
	Orange	LAN Link is established
	Orange blinking	LAN is being accessed
eSATA	Off	No data transmission
	Orange blinking	The eSATA device is being accessed
HDD1	Off	Hard disk drive device is not established
HDD2	Green	Hard disk drive is ready to be accessed
HDD3	Green blinking	Hard disk drive data is being accessed
HDD4	Red	Hard disk drive failure and need to be removed
Power	Off	Power Off
	Green	Power On
BACKUP	Off	USB device is not detected
	Blue	USB device is ready
	Blue blinking	NVR data is being copied to the USB device (Blinking with 1Hz)
	Red	Backup error occurs

LED on RJ-45 Connection at Rear Panel

LED	LED Position	LED/State	Indicate
LAN1 LAN2	Link/Activity (Right LED)	Off	LAN Link is not established
		Yellow	LAN Link is established
		Yellow Blinking	LAN activity is occurring
LAN1 LAN2	Speed (Left LED)	Off	10Mbps connection or no connection
		Green	100Mbps connection
		Orange	1000Mbps connection

*USB BACKUP will start and beep after 3 seconds user presses BACKUP button.

**To turn off NVR, user needs to press power button at least 2 seconds.

 **Note:** Once users press reset button, configuration of **Camera Setting, Recording Settings, Event & Action Setting, E-Mail Settings, and Server Settings** will reset to default. It is advised to backup system configurations. For more information, refer to detail information in user manual [5.6.3 Save/Load Configuration](#).

1.2.11 DS-4200-RM Pro+ Series

DS-4209-RM Pro+/ DS-4212-RM Pro+/ DS-4216-RM Pro+/ DS-4220-RM Pro+/
DS-4225-RM Pro+/ DS-4232-RM Pro+/ DS-4236-RM Pro+/ DS-4242-RM Pro+/
DS-4249-RM Pro+/ DS-4256-RM Pro+/ DS-4264-RM Pro+

Figure 2-11. Front View of DS-4200-RM Pro+ Series & RJ-45 Port

LED on Front Panel

LED	LED Color & Status	Indicate
LAN	Off	LAN Link is not established
	Orange	LAN Link is established
	Orange blinking	LAN is being accessed
eSATA	Off	No data transmission
	Orange blinking	The eSATA device is being accessed
HDD1	Off	Hard disk drive device is not established
HDD2	Green	Hard disk drive is ready to be accessed
HDD3	Green blinking	Hard disk drive data is being accessed
HDD4	Red	Hard disk drive failure and need to be removed
Power	Off	Power Off
	Green	Power On
BACKUP	Off	USB device is not detected
	Blue	USB device is ready
	Blue blinking	NVR data is being copied to the USB device (Blinking with 1Hz)
	Red	Backup error occurs

LED on RJ-45 Connection at Rear Panel

LED	LED Position	LED/State	Indicate
LAN1 LAN2	Link/Activity (Right LED)	Off	LAN Link is not established
		Yellow	LAN Link is established
		Yellow Blinking	LAN activity is occurring
LAN1 LAN2	Speed (Left LED)	Off	10Mbps connection or no connection
		Green	100Mbps connection
		Orange	1000Mbps connection

*USB BACKUP will start and beep after 3 seconds user presses BACKUP button.

**To turn off NVR, user needs to press power button at least 2 seconds.

*** The LED in the HDD trays are reserved.

 **Note:** Once users press reset button, configuration of **Camera Setting, Recording Settings, Event & Action Setting, E-Mail Settings, and Server Settings** will reset to default. It is advised to backup system configurations. For more information, refer to detail information in user manual [5.6.3 Save/Load Configuration](#).

1.2.12 DS-8200-RM Pro+ Series

DS-8209-RM Pro+/ DS-8212-RM Pro+/ DS-8216-RM Pro+/ DS-8220-RM Pro+/ DS-8225-RM Pro+/ DS-8232-RM Pro+/ DS-8236-RM Pro+/ DS-8242-RM Pro+/ DS-8249-RM Pro+/ DS-8256-RM Pro+/ DS-8264-RM Pro+

Figure 2-12. Front View of DS-8200-RM Pro+ Series & RJ-45 Port

LED on Front Panel

LED	LED Color & Status	Indicate
LAN	Off	LAN Link is not established
	Orange	LAN Link is established
	Orange blinking	LAN is being accessed
eSATA	Off	No data transmission
	Orange blinking	The eSATA device is being accessed
HDD1	Off	Hard disk drive device is not established
HDD2	Green	Hard disk drive is ready to be accessed
HDD3		
HDD4	Green blinking	Hard disk drive data is being accessed
HDD5		
HDD6	Red	Hard disk drive failure and need to be removed
HDD7		
HDD8		
Power	Off	Power Off
	Green	Power On
BACKUP	Off	USB device is not detected
	Blue	USB device is ready
	Blue blinking	NVR data is being copied to the USB device (Blinking with 1Hz)
	Red	Backup error occurs

LED on RJ-45 Connection at Rear Panel

LED	LED Position	LED/State	Indicate
LAN1 LAN2	Link/Activity (Right LED)	Off	LAN Link is not established
		Yellow	LAN Link is established
		Yellow Blinking	LAN activity is occurring
LAN1 LAN2	Speed (Left LED)	Off	10Mbps connection or no connection
		Green	100Mbps connection
		Orange	1000Mbps connection

*USB BACKUP will start and beep after 3 seconds user presses BACKUP button.

**To turn off NVR, user needs to press power button at least 2 seconds.

*** The LED in the HDD trays are reserved.

 **Note:** Once users press reset button, configuration of **Camera Setting, Recording Settings, Event & Action Setting, E-Mail Settings, and Server Settings** will reset to default. It is advised to backup system configurations. For more information, refer to detail information in user manual [5.6.3 Save/Load Configuration](#).

1.2.13 DS-8300-RM Pro+ Series

DS-8342-RM Pro+/ DS-8349-RM Pro+/ DS-8356-RM Pro+/ DS-8364-RM Pro+

Figure 2-13. Front View of DS-8300-RM Pro+ Series & RJ-45 Port

LED on Front Panel

LED	LED Color & Status	Indicate
LAN	Off	LAN Link is not established
	Orange	LAN Link is established
	Orange blinking	LAN is being accessed
eSATA	Off	No data transmission
	Orange blinking	The eSATA device is being accessed
HDD1	Off	Hard disk drive device is not established
HDD2	Green	Hard disk drive is ready to be accessed
HDD3		
HDD4	Green blinking	Hard disk drive data is being accessed
HDD5		
HDD6	Red	Hard disk drive failure and need to be removed
HDD7		
HDD8		
Power	Off	Power Off
	Green	Power On
BACKUP	Off	USB device is not detected
	Blue	USB device is ready
	Blue blinking	NVR data is being copied to the USB device (Blinking with 1Hz)
	Red	Backup error occurs

LED on RJ-45 Connection at Rear Panel

LED	LED Position	LED/State	Indicate
LAN1 LAN2	Link/Activity (Right LED)	Off	LAN Link is not established
		Yellow	LAN Link is established
		Yellow Blinking	LAN activity is occurring
LAN1 LAN2	Speed (Left LED)	Off	10Mbps connection or no connection
		Green	100Mbps connection
		Orange	1000Mbps connection

*USB BACKUP will start and beep after 3 seconds user presses BACKUP button.

**To turn off NVR, user needs to press power button at least 2 seconds.

*** The LED in the HDD trays are reserved.

 **Note:** Once users press reset button, configuration of **Camera Setting, Recording Settings, Event & Action Setting, E-Mail Settings, and Server Settings** will reset to default. It is advised to backup system configurations. For more information, refer to detail information in user manual [5.6.3 Save/Load Configuration](#).

1.3 Dual Display Solution: HDMI/VGA/DVI-I Connection

DS-4200 Pro Series, DS-4200-RM Pro Series, DS-8200-RM Pro Series, DS-4200 Pro+ Series, DS-4200-RM Pro+ Series, DS-8200-RM Pro+ Series and DS-8300-RM Pro+ Series provide HDMI and VGA port for local display. Users can connect both of HDMI and VGA at the same time for video output.

DS-1100 Pro Series, DS-2100 Pro Series, DS-1100 Pro+ Series and DS-2100 Pro+ Series provide HDMI and DVI-I port for local display. Users can connect both of HDMI and DVI-I at the same time for video output.

Scenario A: If both monitors are Full HD(1920x1080),those will be shown as Full HD.

Scenario B: If both monitors are VGA (1024x768), those will be shown all as VGA.

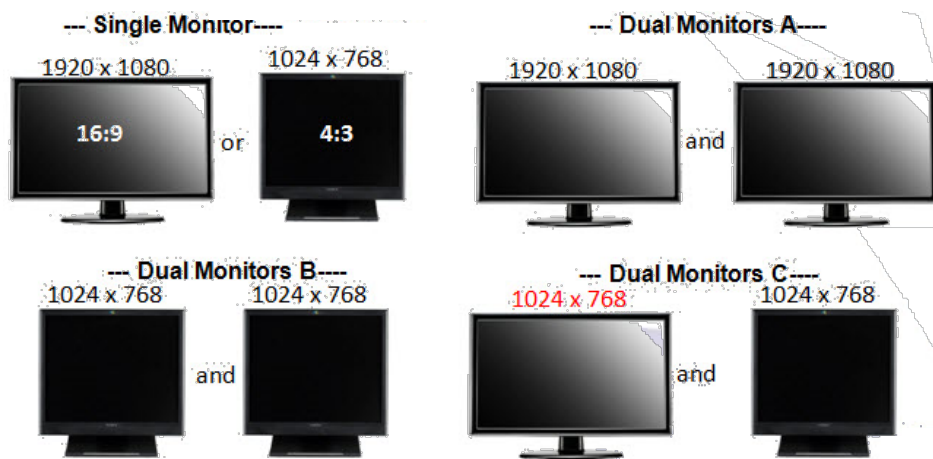

Scenario C: If one of monitors is 1920x1080 and another is 1024x768, both monitors are set as 1024x768

Chapter 2. NVR Installation

2.1 Remote Web Browser PC System Requirements

The following information is the minimum required specification for remote Windows PC, which users can open a remote browser from the PC to access the Linux NVR server on the network.

- **Operating System**
Microsoft® Windows® Vista /7 / 8 (32-bit and 64-bit)
- **Browsers in Windows OS (32-bit)**
Microsoft® Internet Explorer 8.0 or above, Chrome 31.0.1650.57m or above, Firefox 25 or above, Opera 17.0 or above, Safari5.1.7 or above
- **CPU**
For channels under 16 : Intel® Dual core CPU 3.0 GHz or above.
For channels over 16 : Intel® i5/i7 CPU 3.3 GHz or above.
- **Network**
Minimum 10/100 Ethernet (Gigabit Ethernet is recommended)
 **Note:** * User is suggested to connect cameras and NVR with Gigabit switch.
- **Memory**
For channels under 16: DDR3 4G or above.
For channels over 16: DDR3 8G or above
- **Graphics Adapter**
AGP or PCI-Express, minimum 1024×768, 16 bit colors, 1G memory or above
 **Note:** It is highly recommended to use a graphics adaptor which provides higher than resolutions 1024 x 768 in order to experience the full benefits of the software.
 - Make sure the display DPI setting is set to default at 96DPI
 - To set DPI value, right-click on desktop, choose “**Settings**” tab >> “**Advanced**” >> “**General**.”
- **CD-ROM Drive**
It is necessary to read the operating instructions in the provided CD-ROM.
- **Adobe Reader**
It is necessary to read the operating instructions in the provided CD-ROM. The audio function will not work if a sound card is not installed in the PC.
 **Note:** Audio may be interrupted depending on network traffic.

2.2 Connect to NVR

To begin, please insert the product CD-ROM in a PC to access the Quick Guide, User Manual and install the utilities. As user runs the product CD, the following menu is displayed.

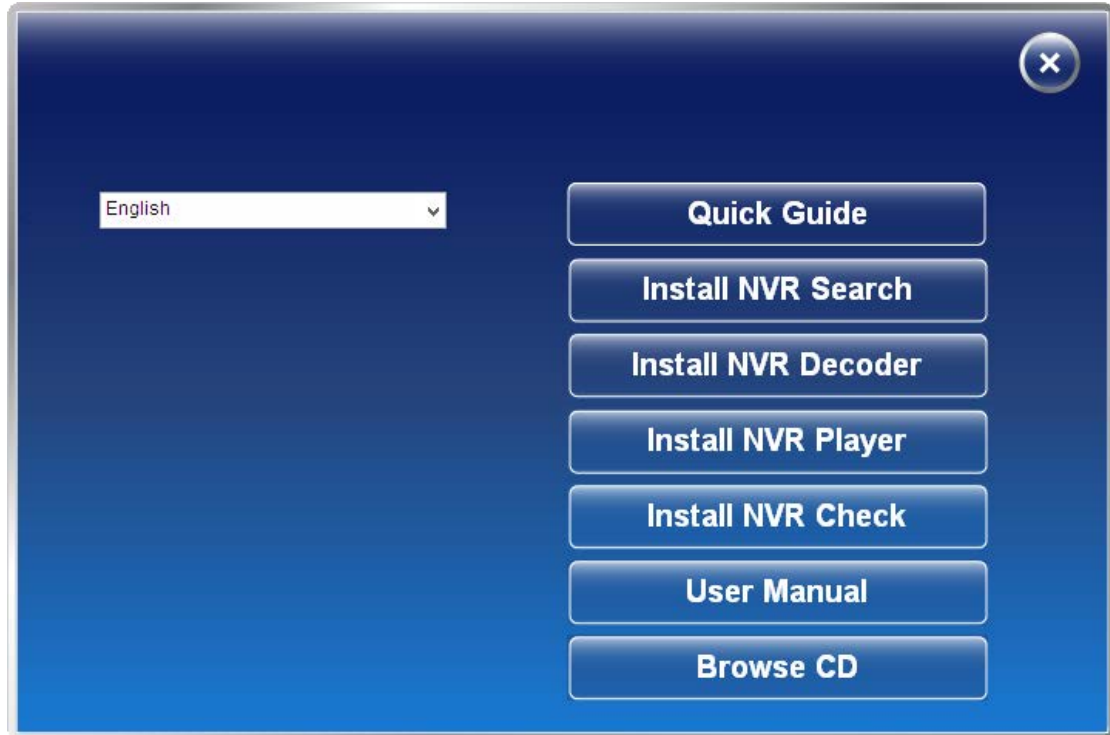

2.2.1 Quick Guide

Click **“Quick Guide”**  to enter the folder and double click the file to open. Please read Quick Guide to quickly understand the process of NVR installation.

2.2.2 Install EZ Search

Click **“Install EZ Search”**  to find NVR in the network. Please follow the instructions to install and EZ Search will run automatically.

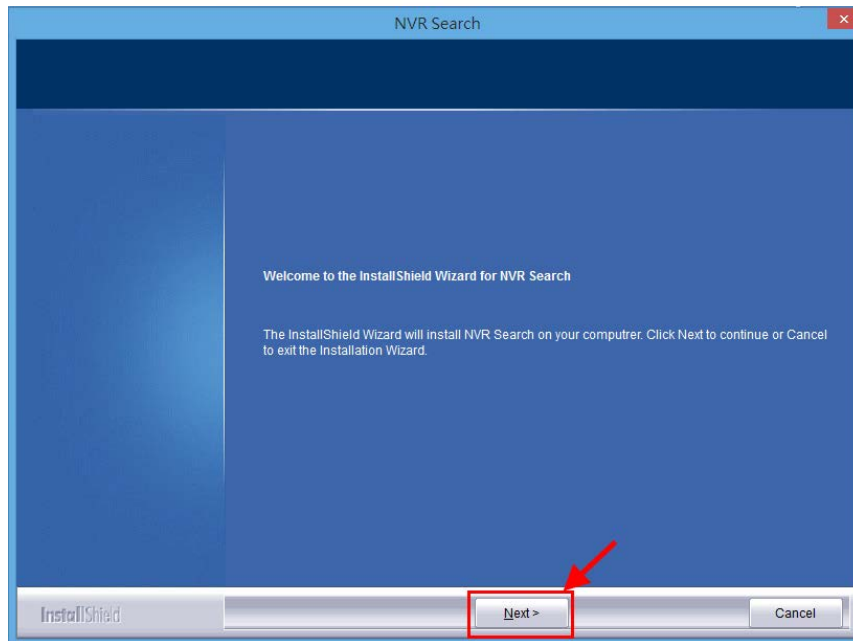

When installing EZ Search, **Shield Wizard window for EZ Search** will pop up. Click **“Next”** to continue installation.

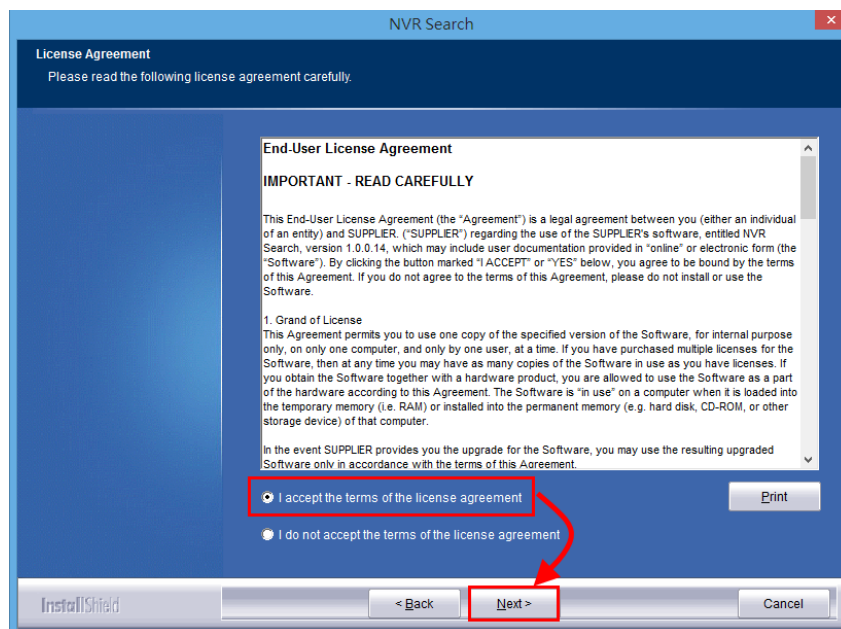

Read the license agreement and click **“I accept the terms of the license agreement”**. Click **“Next”** to continue installation.

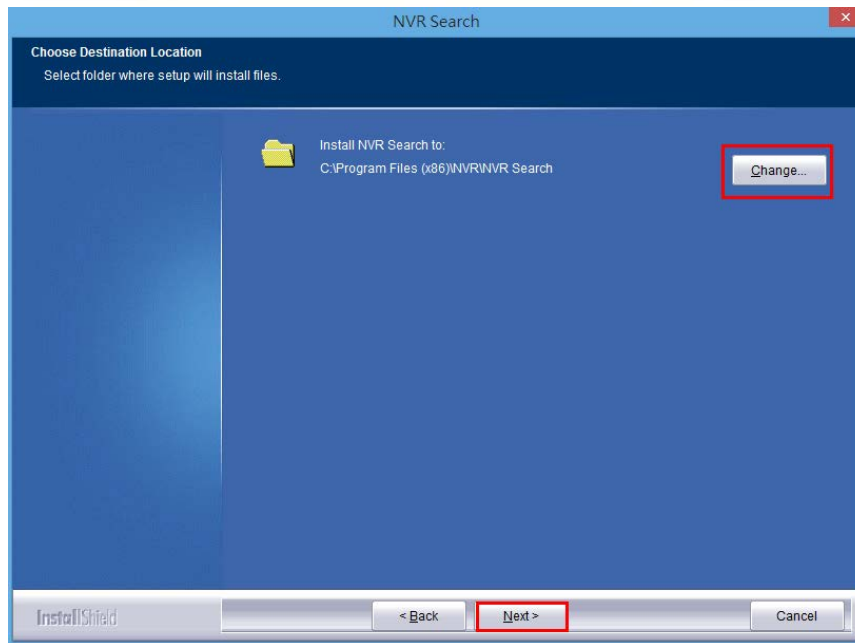

Select a location of destination and select a folder where the setup can install files. The default location is: **C:\Program Files (x86)\NVR\EZ Search**. Users can also install NVR Search in other folder by clicking “**Change**” and select a location as below. Click “**OK**” to save the setting.

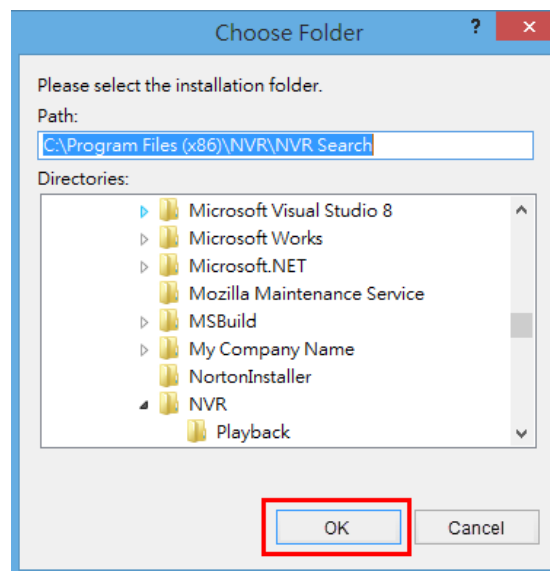

Once a folder is selected, please click “**OK**” to continue installation.

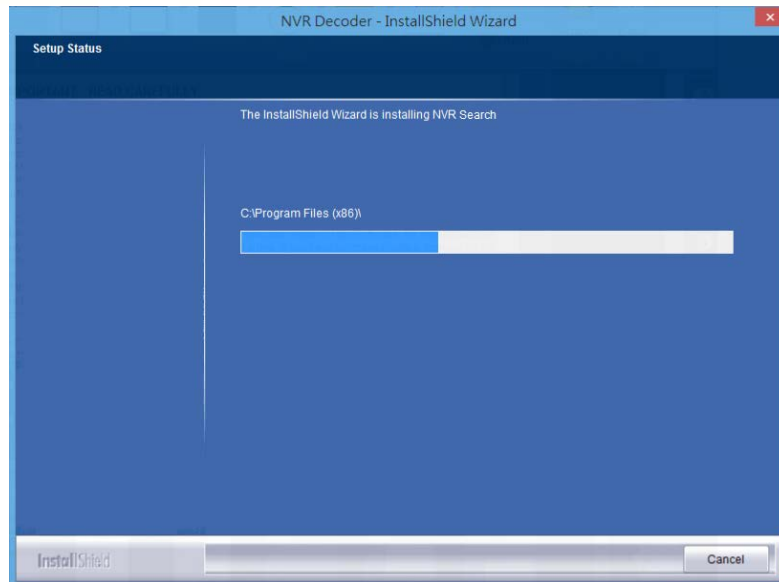

The window shows that the InstallShield Wizard is installing EZ Search. Please wait until the Wizard completes the installation.

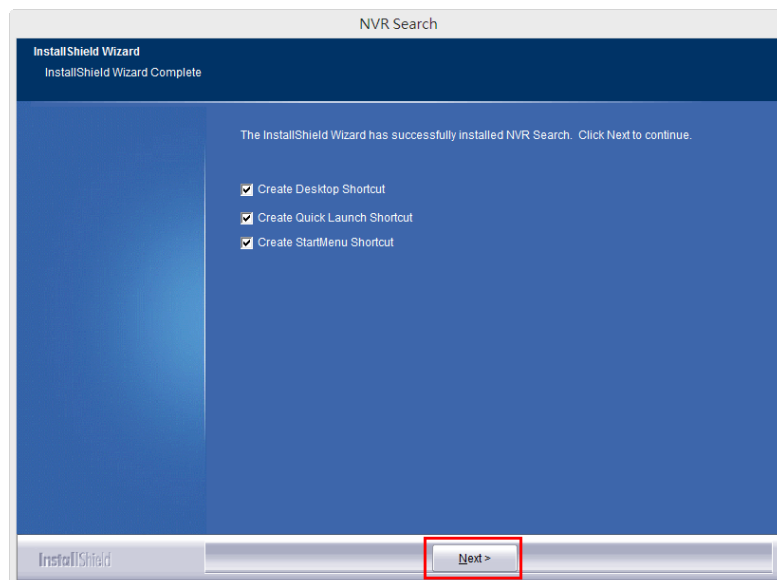

The InstallShield has successfully installed NVR Search. Select **“Create Desktop Shortcut”**/ **“Create Quick Launch Shortcut”**/ **“Create Start Menu Shortcut”** and please click **“Next”** to continue.

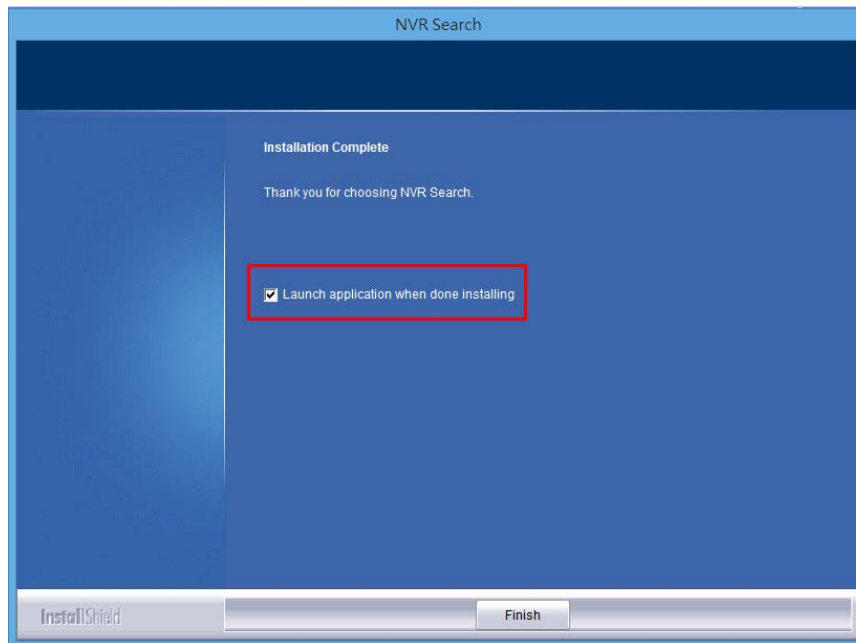

The installation is complete. Please click **“Launch application when done installing”** to execute NVR Search.

After finishing the setup, the window of NVR Search will pop up.

NVR Search will execute automatically and show **NO., Name, IP Address, Mac Address and Model name** of connected NVR.

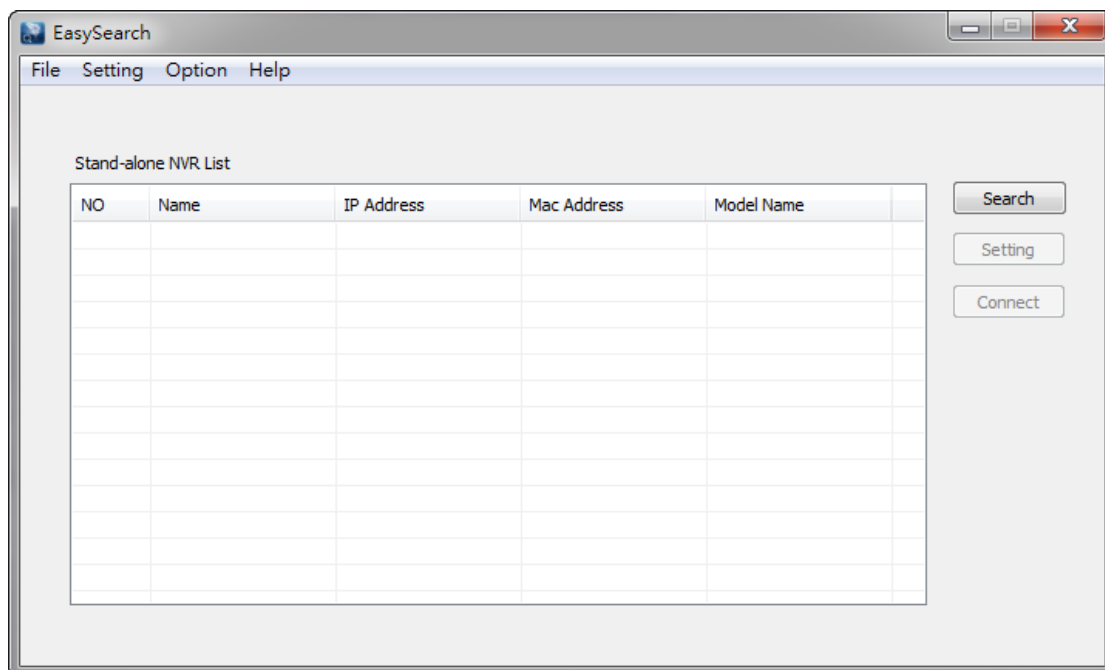

Users can click “**Search**” to search NVR.

Introduction of NVR Search

NVR Search provides three kinds of toolbars for users:

1. File

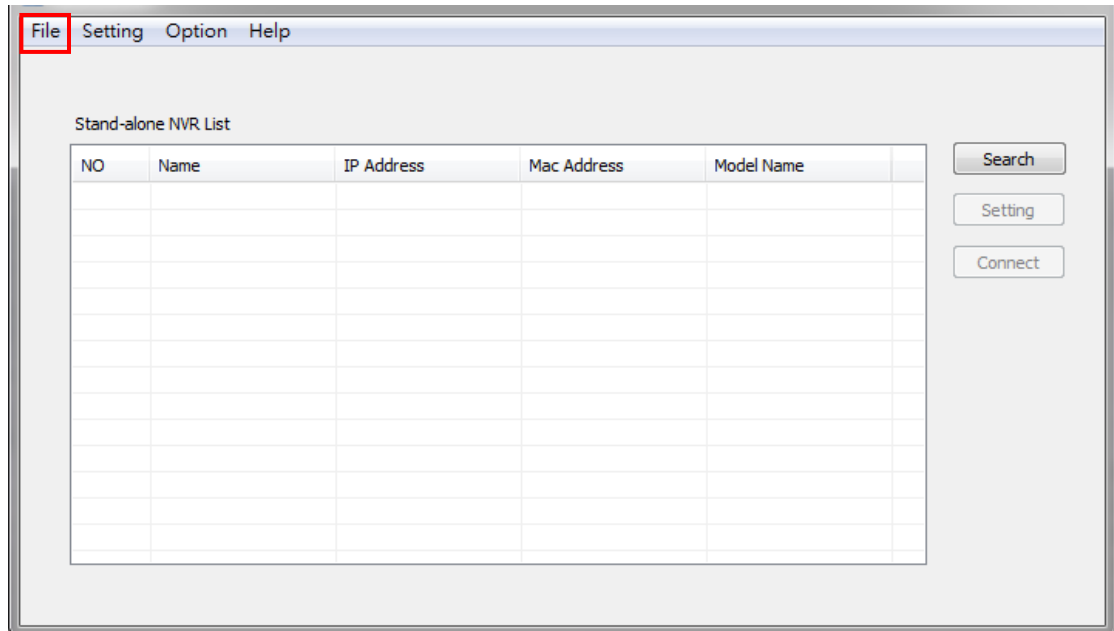

You can click “**Exit**” to leave NVR Search and close the window.

2. Setting

Configure UPnP and Network by clicking “**Setting**” in the top left or in the middle right.

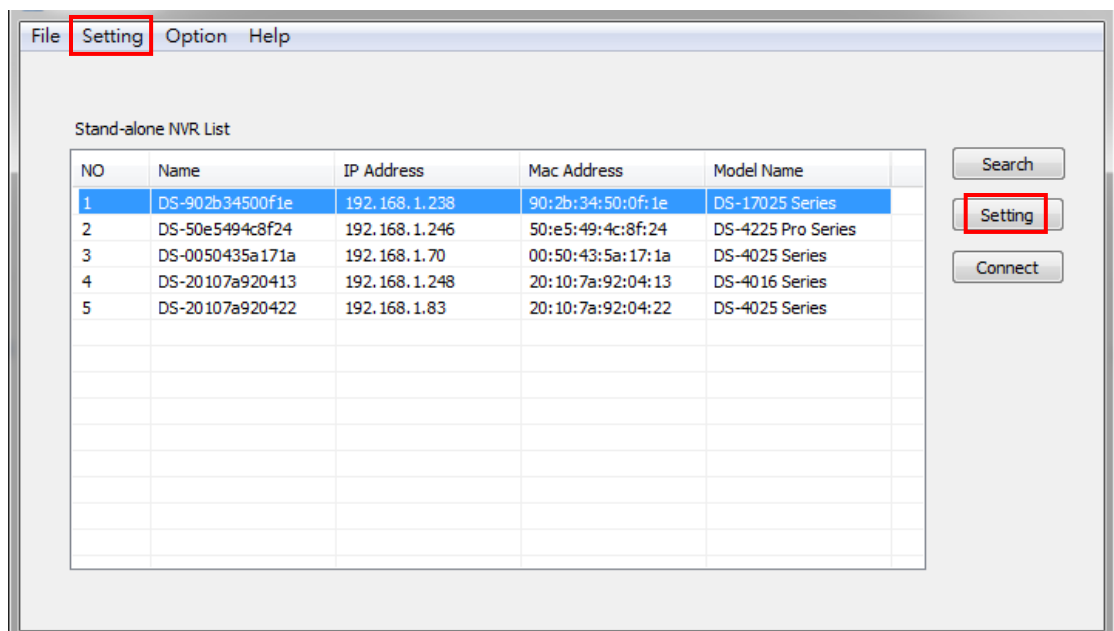

 **Note:** Users will be prompted to enter the login information of NVR before

being allowed to change the setting.

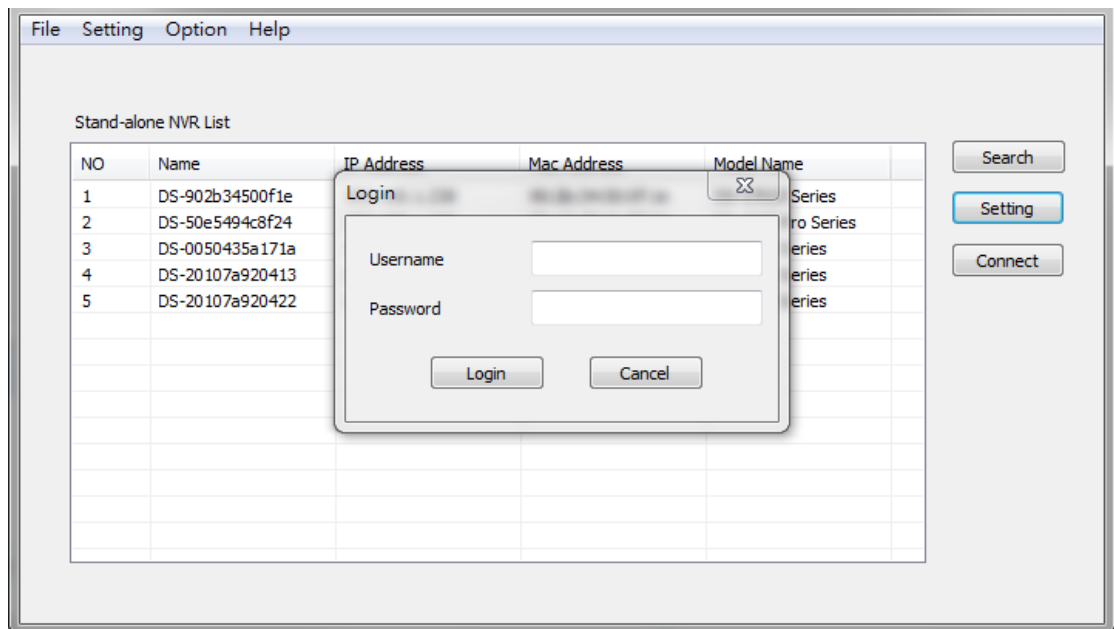

When accessing the NVR setting, users will be prompted to enter username and password. For the first-time use, the default username and password are **admin/admin**. When the correct username and password have been entered, click **“Login”** to continue.

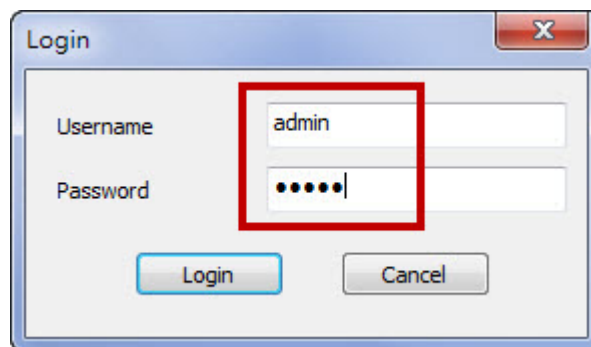

1) UPnP

Universal Plug and Play (UPnP) simplifies the process of adding a NVR to a local area network. Once connected to a LAN, NVR will automatically appear on the internet. You can rename UPnP Name on the NVR. Click **“OK”** to finish the setting.

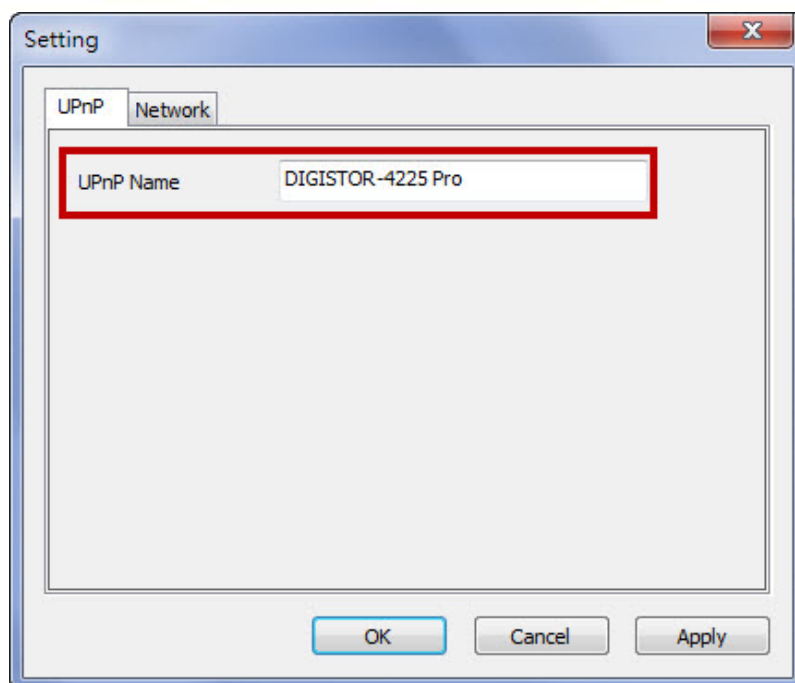

2) Network

Two models are provided for setting the network: **DHCP** and **Static IP**.

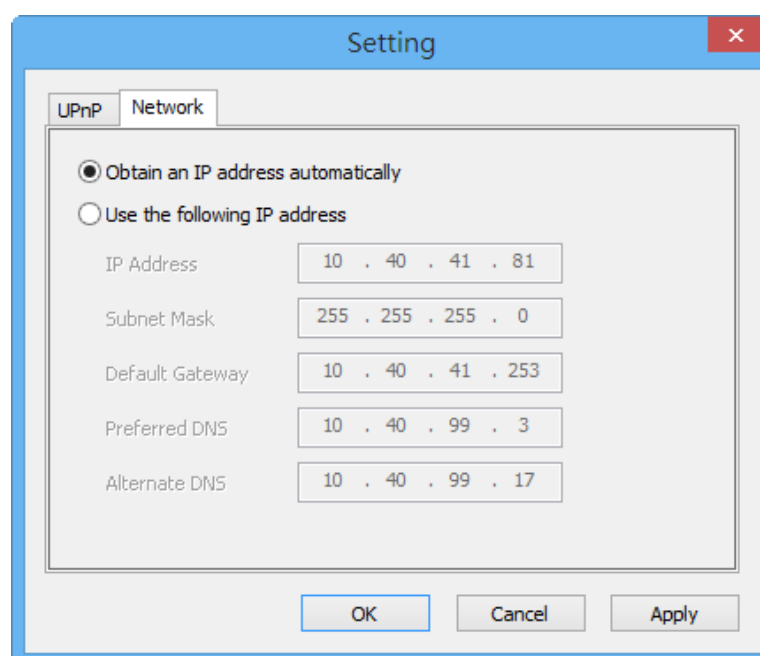

3. Option

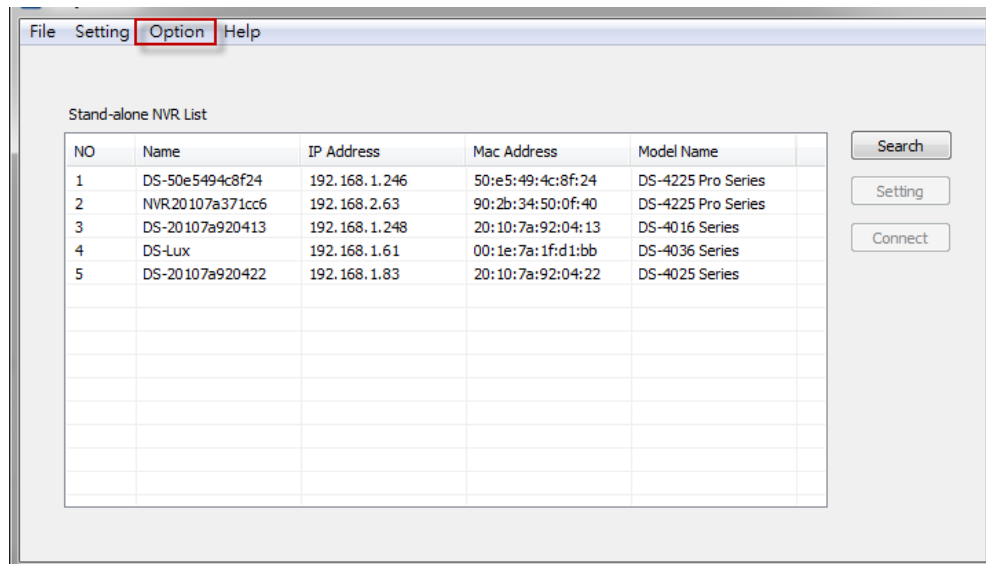

Option provides several languages

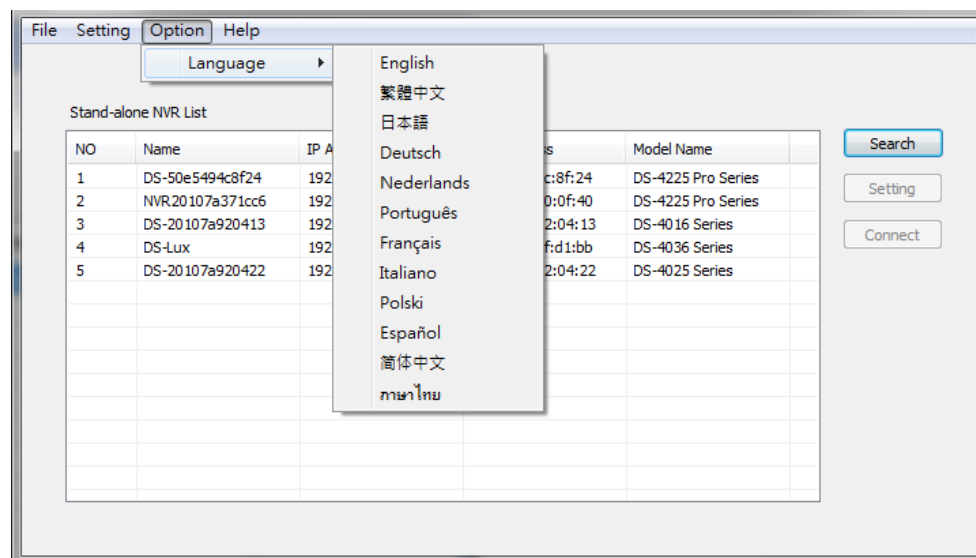

Once you click “**Connect**” or **double click** the selected NVR list, IE browser will pop up automatically for the web-based interface.

2.2.3 Install NVR Decoder

Click “Install S-NVR Decoder”  to install decoder and follow the instructions to setup.

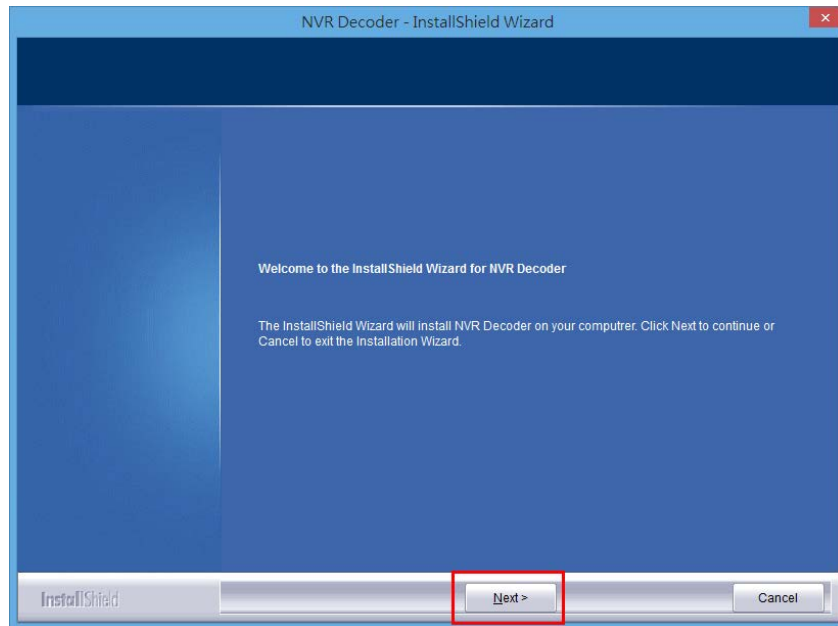

Install Shield Wizard window will pop up and please click “Next” to continue installation.

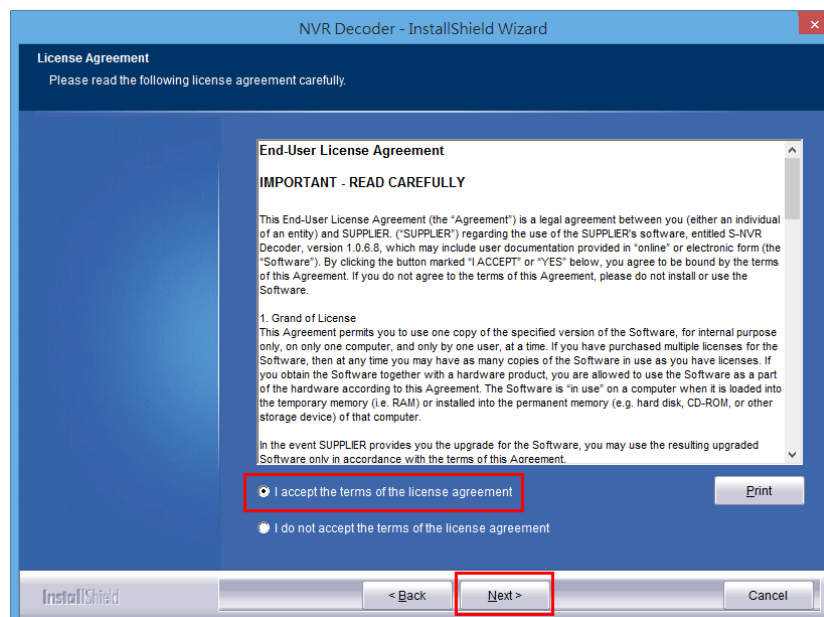

Read license agreement and click “I accept the terms of the license agreement.” Click “Next” to continue installation.

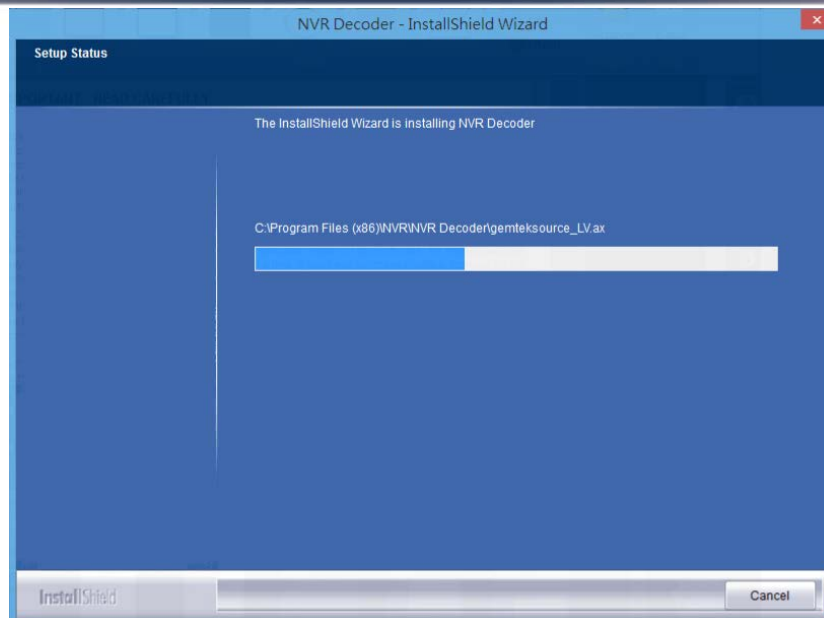

The installation Wizard is installing NVR Decoder.

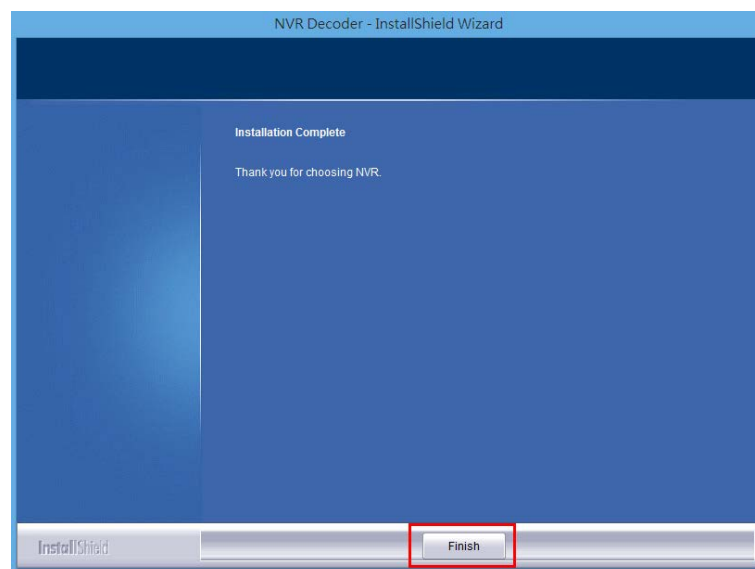

The installation is complete. Please click **“Finish”** to close the window.

2.2.4 Install NVRPlayer

Click “**Install NVR Player**”  to install NVR Player and follow the instructions to setup.

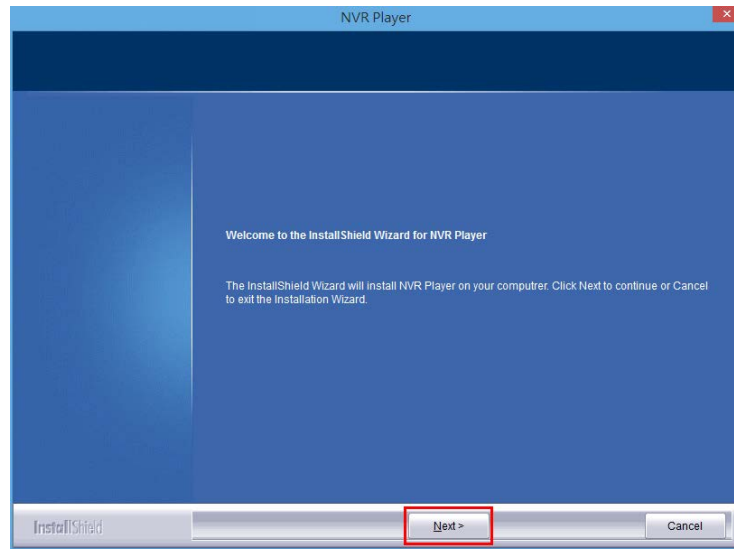

Install Shield Wizard window will pop up and please click “**Next**” to continue installation.

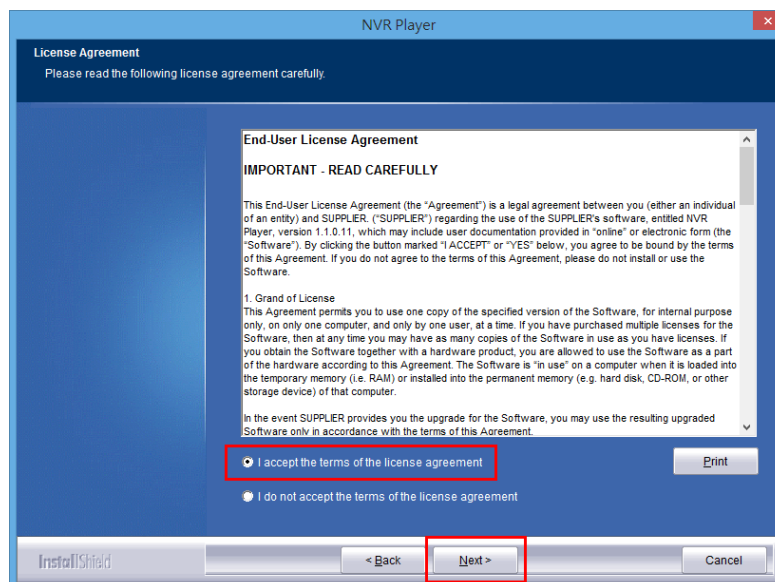

Read license agreement and click “**I accept the terms of the license agreement.**” Click “**Next**” to continue installation.

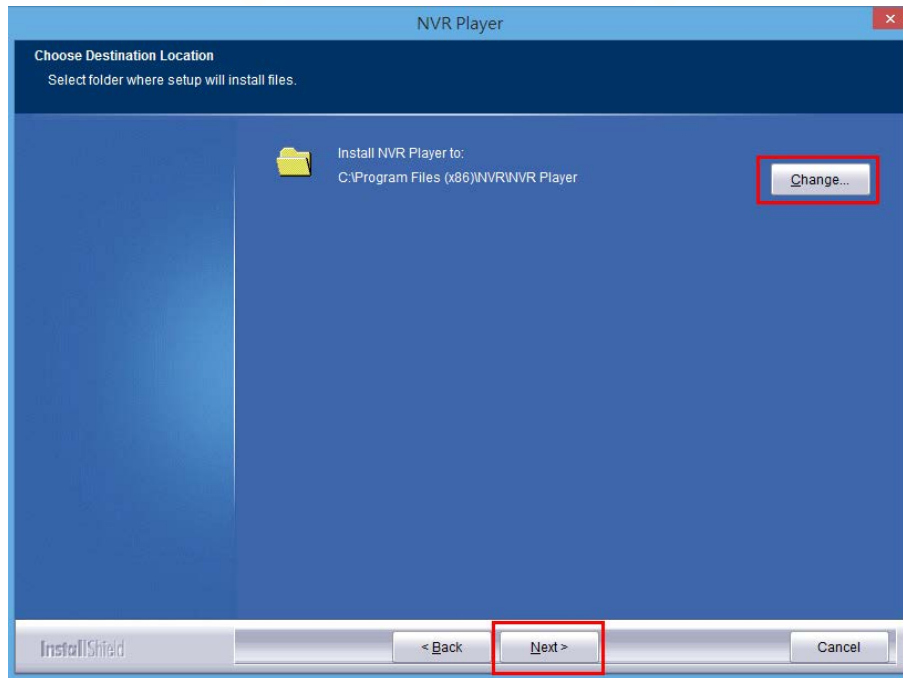

Select a location of destination and select a folder where the setup can install files. The default location is: **C:\Program Files (x86)\NVR\NVRPlayer**. Users can also install NVR Player in other folder by clicking “**Change**” and select a location as below. Click “**OK**” to save the setting.

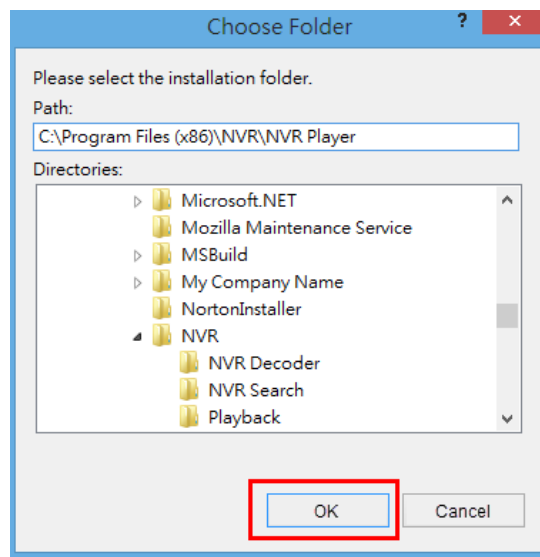

Once a folder is selected, please click “**OK**” to continue installation.

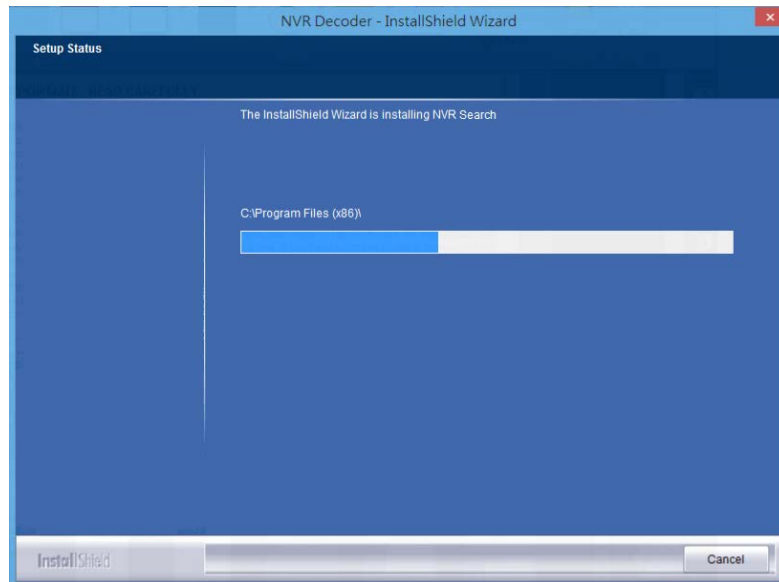

The window shows that the InstallShield Wizard is installing NVR Player. Please wait until the Wizard completes the installation.

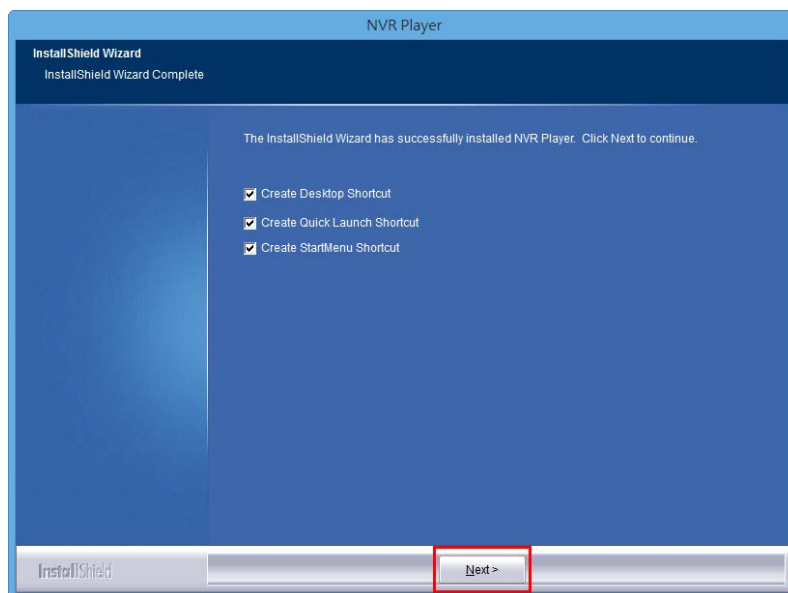

The InstallShield has successfully installed NVR Player. Select **“Create Desktop Shortcut”**/ **“Create Quick Launch Shortcut”**/ **“Create Start Menu Shortcut”** and please click **“Next”** to continue.

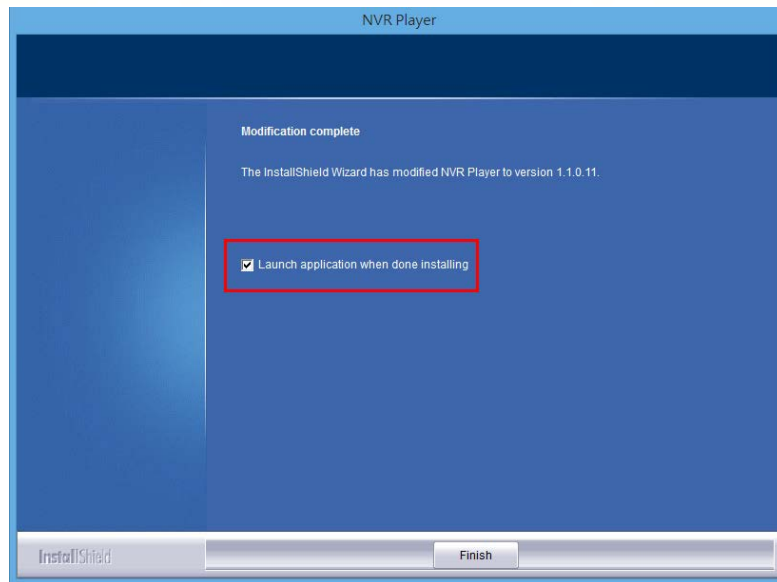

The installation is complete. Please click **“Launch application when done installing”** to execute NVR Player.

After finishing the setup, the window of NVRPlayer will pop up.

Introduction of NVRPlayer

NVRPlayer allows users to view the recorded videos exported from NVR. NVR Player is a portable tool with no need to install on PC. NVRPlayer can play multi-channel videos via playlist which is exported from instant export.

Please right-click to run NVR
Player as administrator

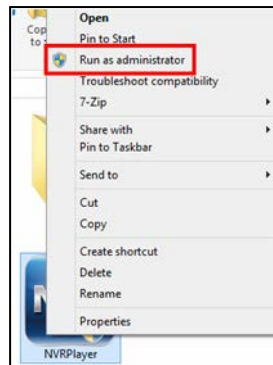

Click **“Open File”** button to select a video or a playlist to play videos.
For more information about export videos to PC, please refer to **4.3.5 Export**.

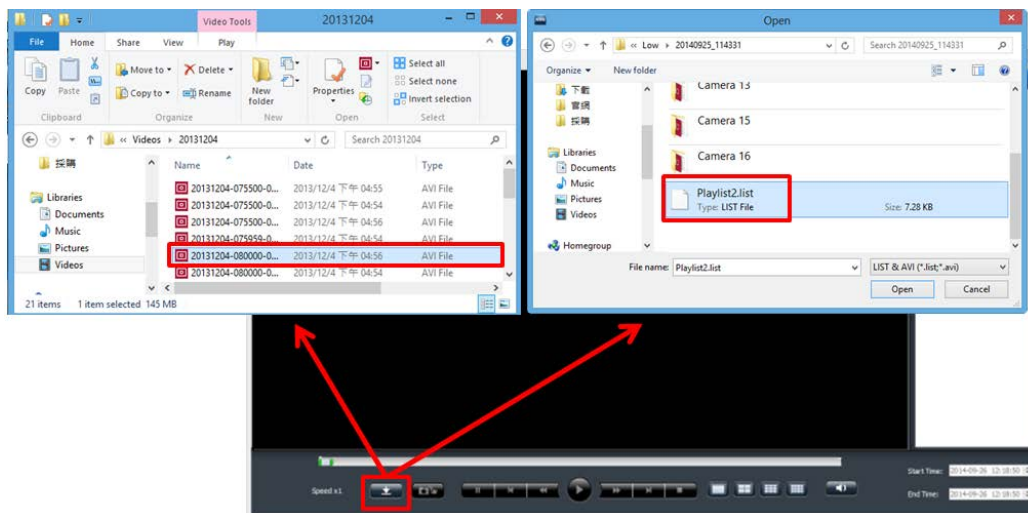

If users select a playlist to play multi-channel videos, please select cameras,
start/end time. Then, click **“Play”** button to play videos.

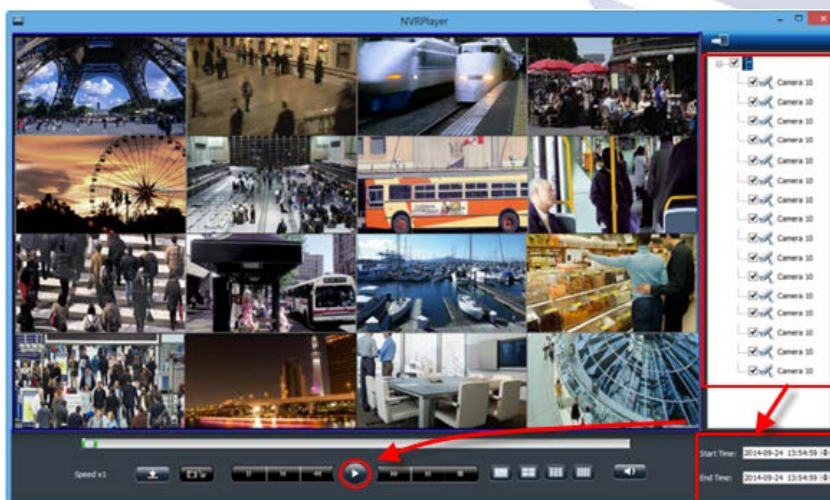

NVRPlayer will display playback video time on the top-left corner for time reference.

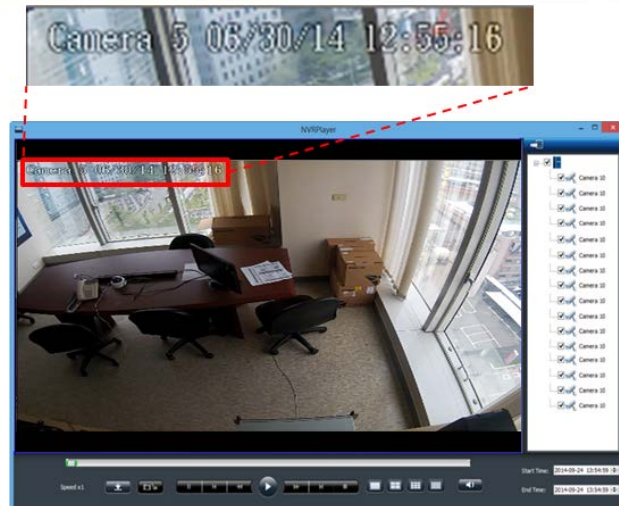

Users can move “Time Bar” to desired time when playing recorded video

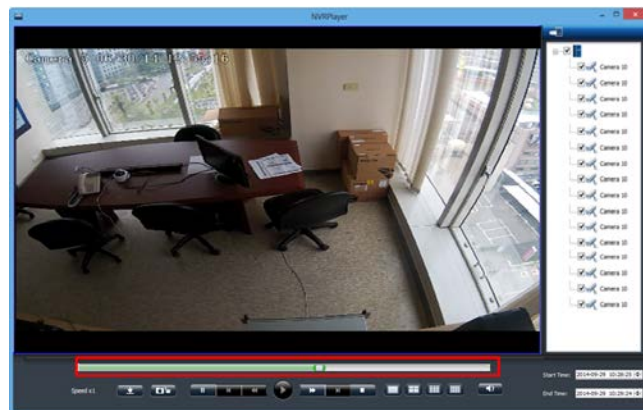

Feature introduction

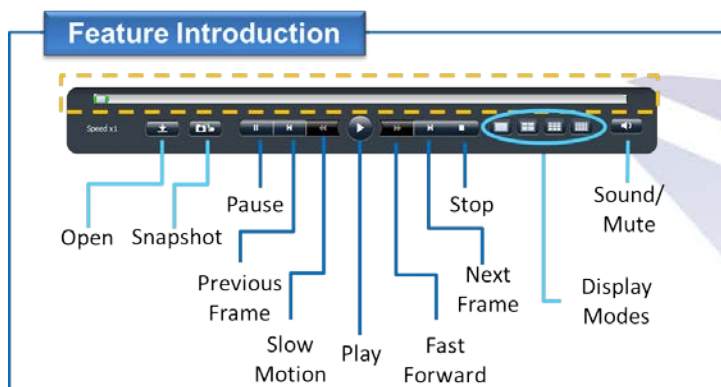

- Frame by Frame Playback**
 Please click “**Pause**” button and click “**Next Frame**” or “**Previous Frame**” to find the desired video precisely.
- Snapshot**
 Please click “**Snapshot**” button to take a photo to your PC.

2.2.5 Install NVR Check

Click “Install NVR Check”  to open the folder and double-click on user manual file to read.

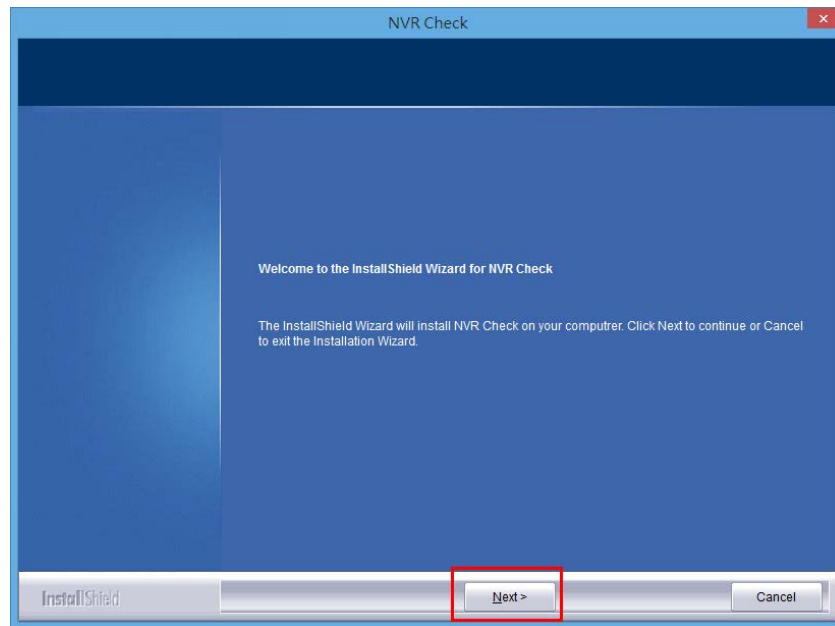

Install Shield Wizard window will pop up and please click “Next” to continue installation.

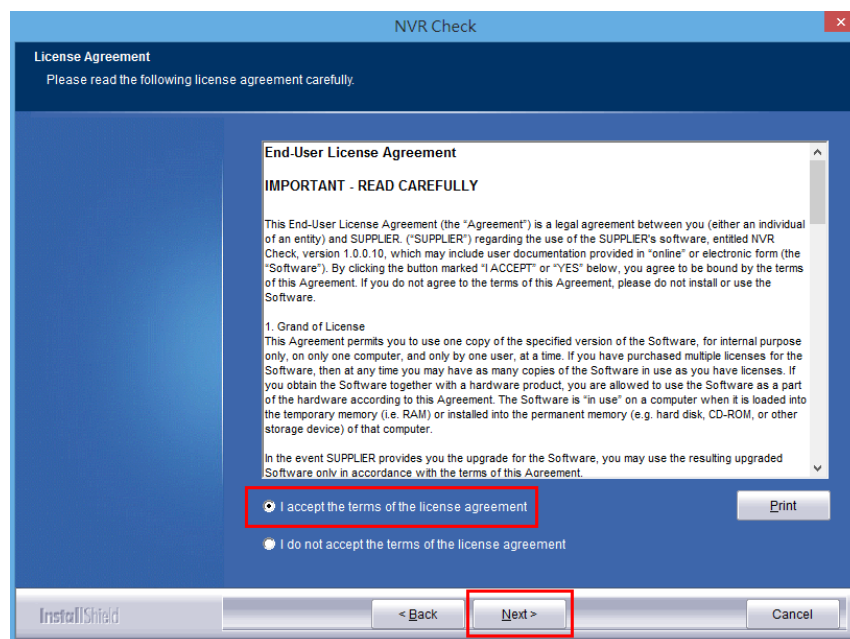

Read license agreement and click “I accept the terms of the license agreement.” Click “Next” to continue installation.

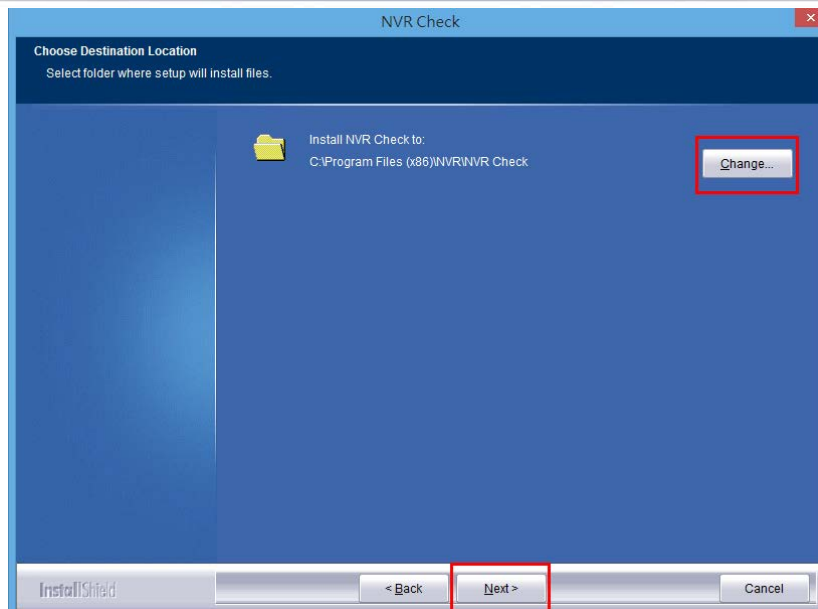

Select a location of destination and select a folder where the setup can install files. The default location is: **C:\Program Files (x86)\NVR\NVR Check**. Users can also install NVR Check in other folder by clicking “**Change**” and select a location as below. Click “**OK**” to save the setting.

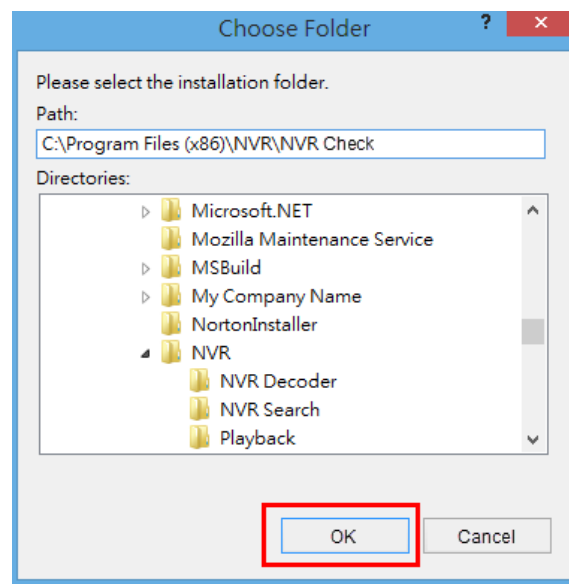

Once a folder is selected, please click “**OK**” to continue installation.

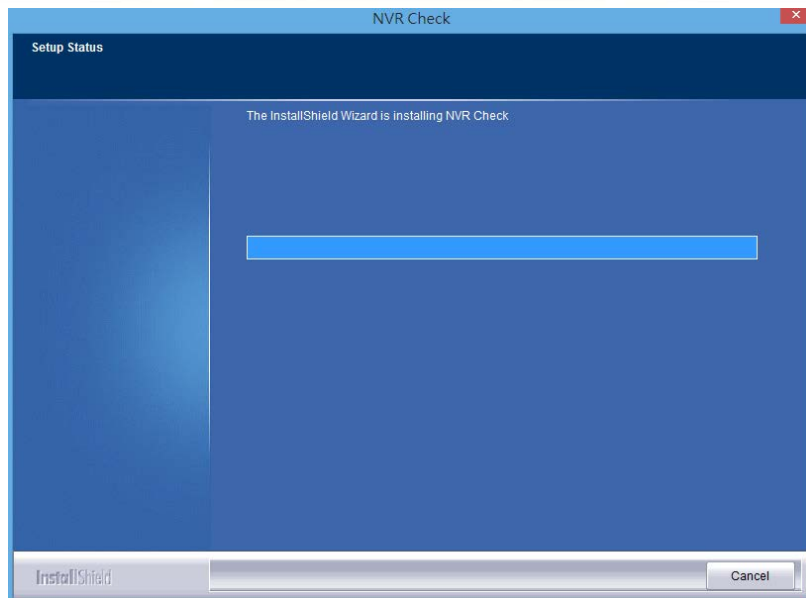

The window shows that the InstallShield Wizard is installing NVR Check. Please wait until the Wizard completes the installation.

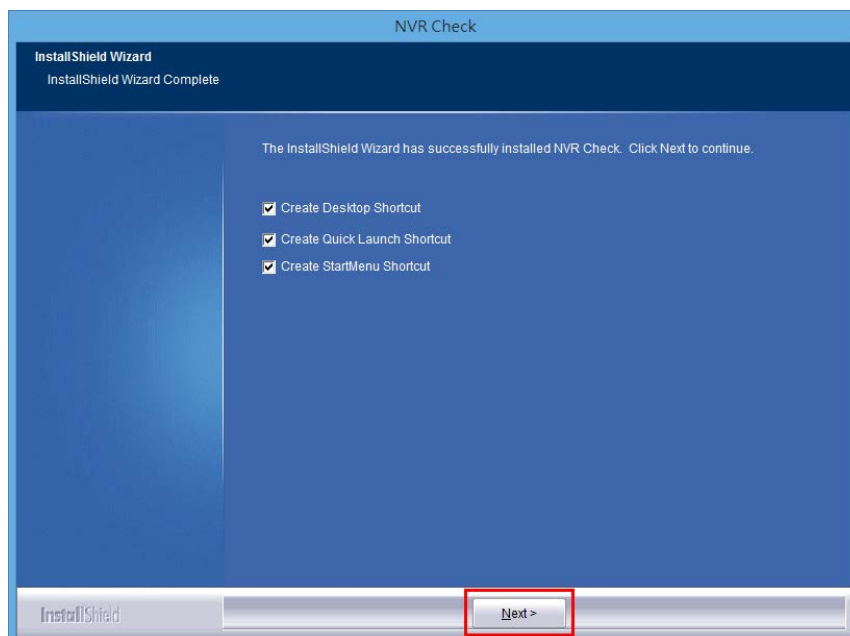

The InstallShield has successfully installed NVR Check. Select **“Create Desktop Shortcut”/ “Create Quick Launch Shortcut”/ “Create Start Menu Shortcut”** and please click **“Next”** to continue.

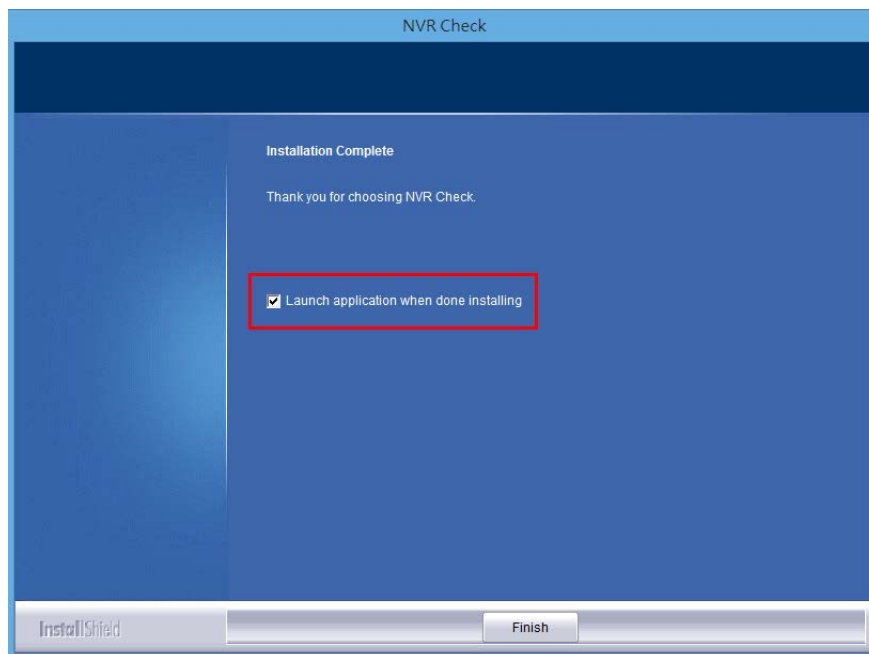

The installation is complete. Please click “**Launch application when done installing**” to execute NVR Chec.

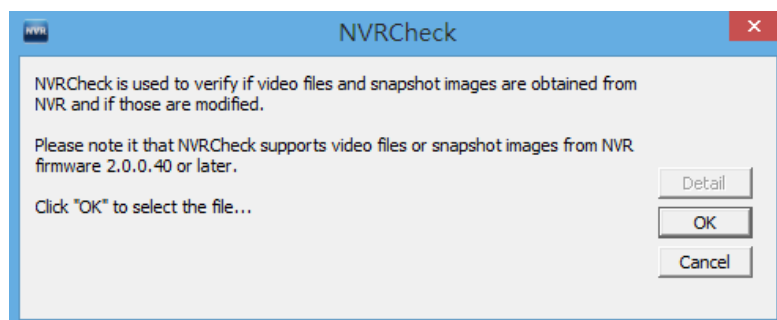

After finishing the setup, the window of NVR Check will pop up.

Introduction of NVR Check

While NVR is recording video and snapshot files, the digital watermark will be embedded automatically in the images.

To ensure the security of videos and snapshots, **NVR Check** is a useful tool to verify whether the files are originated from NVR.

Please double click the icon to start the application.

Click “OK” to choose the video clip or picture that wanted to be verified.

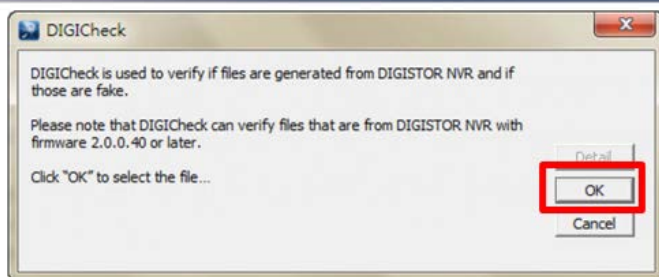

If the recording file is originated from NVR, the window will display “No error occur.”

If the recording file has been changed, the window will display “There is an error in the video file.”

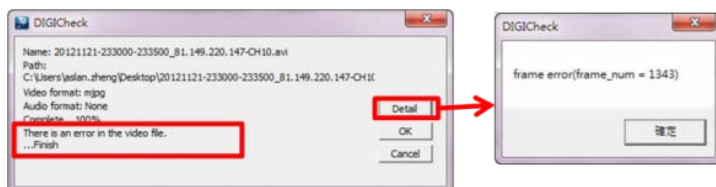

To know more information, please ask the manufacturer by providing detailed information in “Detail” button.

2.2.6 User Manual

Click “**User Manual**”  to open the folder and double-click on user manual file to read.

2.2.7 Browse CD

Click “**Browse CD**”  to open the folder of current Autorun.exe file.

2.2.8 Activate Live View Service

1. Connect to NVR

After setting the EZ Search and S-NVR Decoder, users can connect to the web-based interface by the following two options: **EZ Search** or **IE browser**

1) EZ Search

Once you click “**Connect**” or **double click** the selected NVR list, the IE browser will pop up automatically.

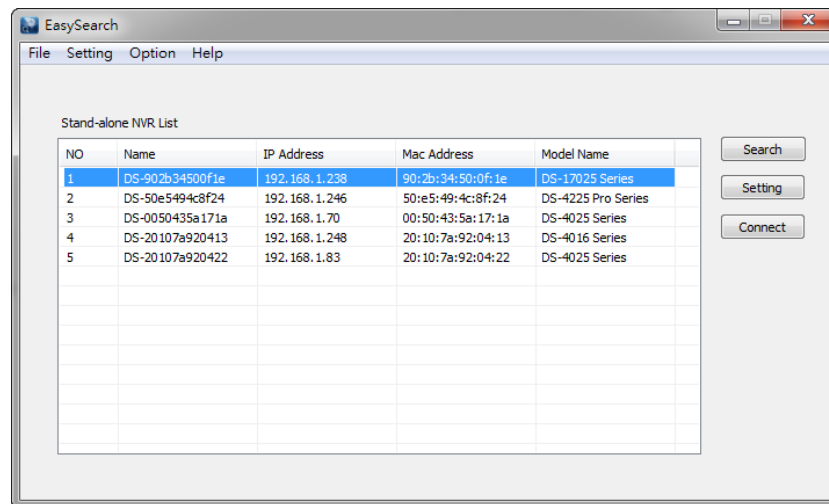

2) IE browser

Log in to the system by entering its IP address in IE browser.

2. Enter username and password:

For first-time use, the default username and password are “**admin/admin.**”

3. Select the languages for the UI.

4. Allow ActiveX Control

After logging in the NVR, users are recommended to install **ActiveX control** for the first-time installation.

- 1) Left-click on the description “**This website wants to run the following add-on: ‘NVR ActiveX’ from.....**”

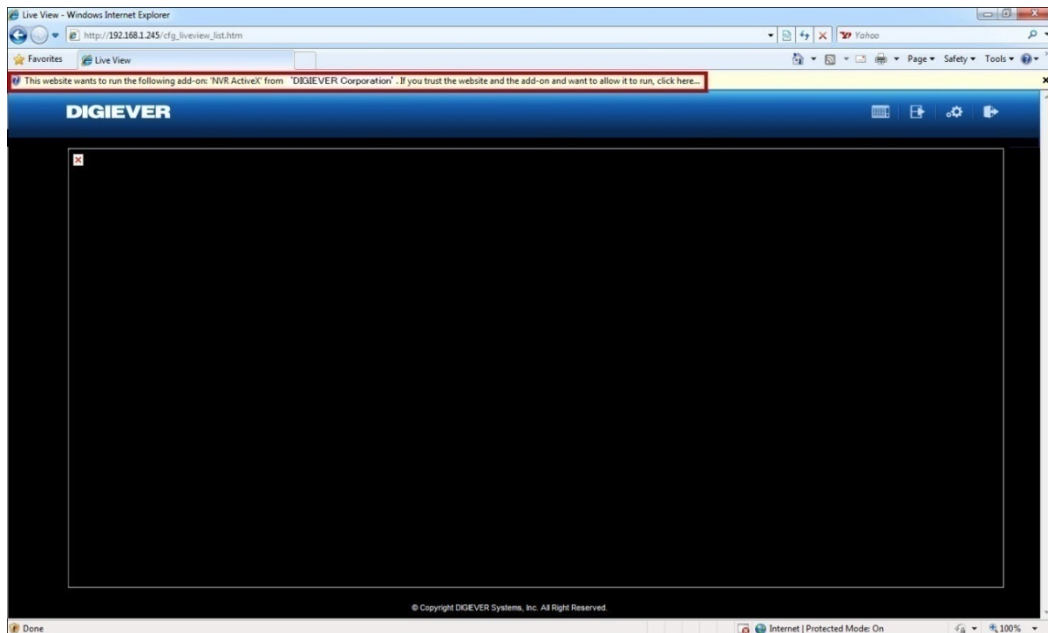

- 2) Left-click on the description “**Run Add on.**”

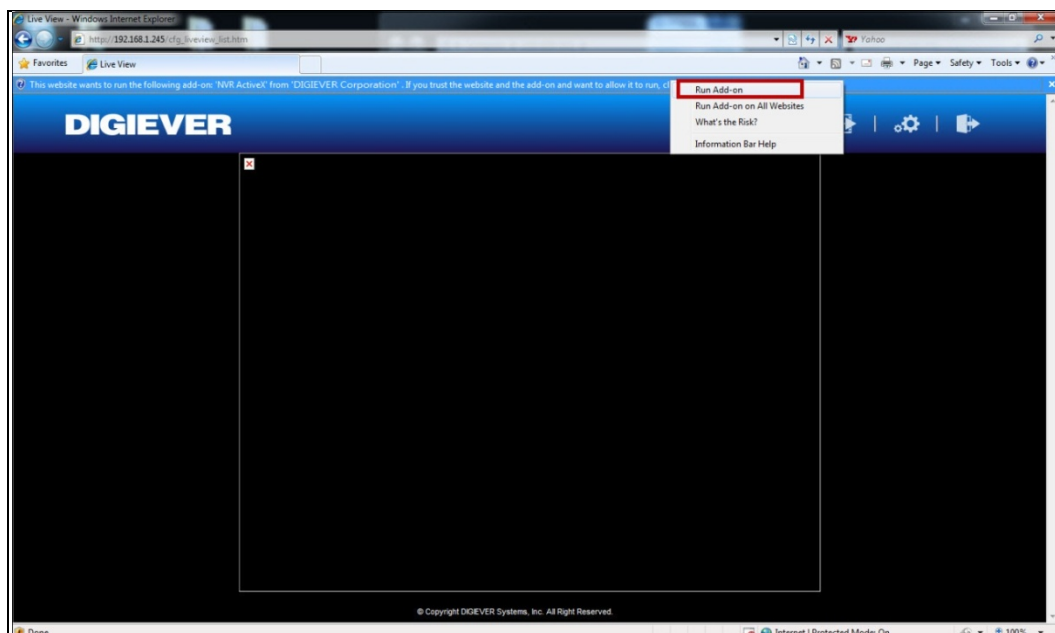

3) Left-click “Run” to use licensed ActiveX controls.

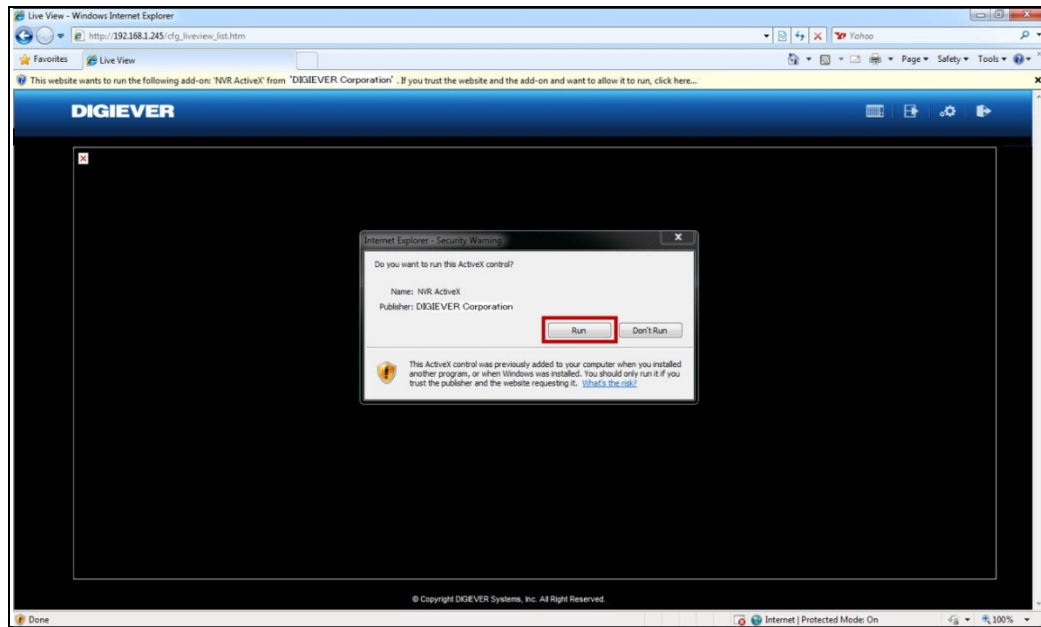

2.3 Quick Configuration

After users log in NVR and install the ActiveX control, the system will direct you to set Quick Configuration in five main steps. Follow the instructions of the **Overview of wizard** to complete system setup.

2.3.1 Start

System will lead you to **“Start”** from the drop-down menu of **Configuration Utility** to begin.

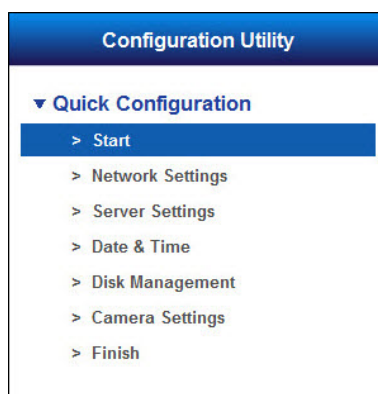

To initial the configuration, please study the **Overview of wizard** first. Through five steps, the wizard will guide you to set up the system quickly.

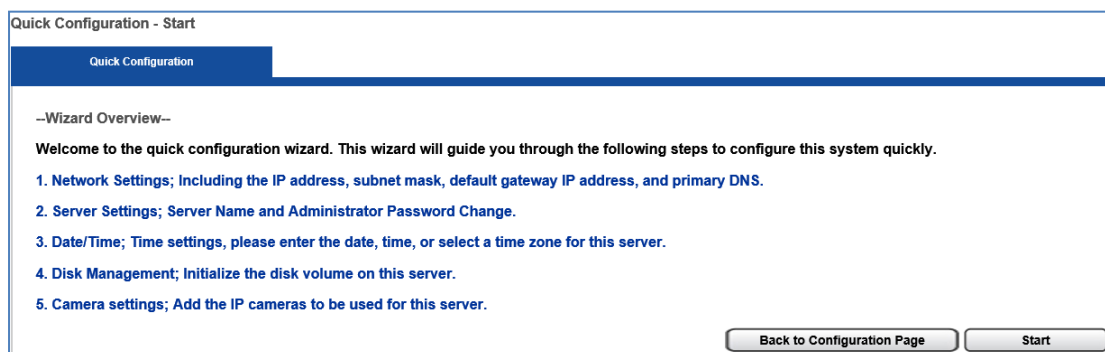

Click **“Start”** in Overview of wizard page to begin Quick Configuration.

2.3.2 Network Settings

Please select “**Network Settings**” from the drop-down menu of **Configuration Utility** to begin.

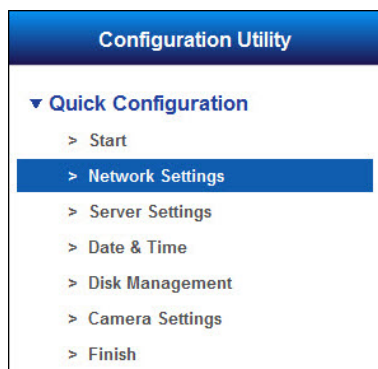

Users need to adjust the settings in the Network Setup page in order to let NVR work properly within network.

Quick Configuration - Network Setup

Network Setup

Network Setup

Internet Protocol	<input type="radio"/> Obtain an IP address automatically	<input checked="" type="radio"/> Specify an IP address
IP Address	<input type="text" value="192.168.1.245"/>	
Subnet Mask	<input type="text" value="255.255.255.0"/>	
Default Gateway IP Address	<input type="text" value="192.168.1.1"/>	
Primary Domain Name Server	<input type="text" value="168.168.1.1"/> X	
Secondary Domain Name Server	<input type="text"/>	

Tip: To allow this server to be used for NTP or SMTP servers, you must provide the IP address of the primary DNS server and Default Gateway. The settings will be applied after you clicked the “Next” button.

- **There are 2 methods to configure IP address**
 - 1. Obtain an IP address automatically (NVR Default)**
Obtain an available dynamic IP address assigned by a DHCP server. If this option is selected, NVR will automatically obtain an available dynamic IP address from the DHCP server once it connects to the network.
 - 2. Specify an IP address.**
If there is no DHCP server existing in network environments, the static IP address will be given as 192.168.1.245. It should be adaptable in most networking environment, and user can choose to maintain the default IP address or change it in this page. However, it's recommended setting different IP address of NVR if there is more than one NVR in the same LAN.

To assign a static IP address to the NVR:

1. Select **"Specify an IP address"**
2. Enter the **IP address, Subnet Mask, Default Gateway IP Address** and **DNS** server address.
3. If IP Address is changed, user needs to log out NVR and login in again.
Click **"Next"** to proceed with the configuration.

2.3.3 Server Settings

Please select **"Server Settings"** from the drop-down menu of **Configuration Utility** to begin.

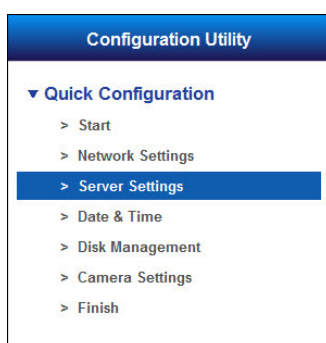

Quick Configuration - Server Settings

Server name

Server name with UPnP

Enabled ☒

Server Name (Max. size: 32 characters)

Tip: To create a unique name for this server. The settings will be applied after you clicked the "Next" button.

Password Settings

Username ☐ Use the original password

New Password (Max. size: 15 characters)

Retype Password

Tip: If you select "Use the original password," the administrator password will not be changed. The settings will be applied after you clicked the "Next" button.

- **Server name with UPnP**

Universal Plug and Play (UPnP) simplifies the process of adding a NVR to a local area network. Once connected to LAN, the NVR will automatically appear on the internet. User can select to enable the function with UPnP and edit a sever name.

- **Password Settings**

Each NVR comes with a built-in **"admin"** account with password **"admin."** It's highly recommended to change the password upon the initial login. Enter a new password in the **"New Password"** field and enter it again in **"Retype Password."** Since you confirm **"Next,"** the administrator password will be changed.

2.3.4 Date & Time

Please select “**Date & Time**” from the drop-down menu of **Configuration Utility** to begin.

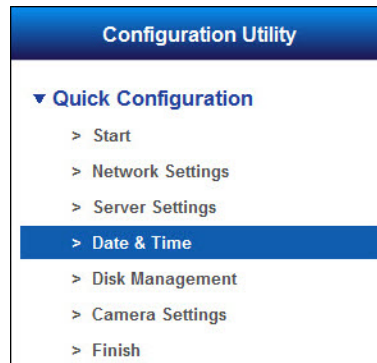

1. Manual setting

Use the drop-down list and configure the time manually. Select the **Year**, **Month**, **Date** and **Time**. Time setting will be effective when you click “**Next**.”

A screenshot of the 'Quick Configuration - Date/Time' window. It has two tabs: 'Manual' (selected) and 'Time Zone'. Below the tabs is a section titled 'Date and Time Setting by Manual'. It contains four rows of drop-down menus: Year (set to 2004), Month (set to 1), Day (set to 25), and Time (set to 15:27:06). At the bottom right are 'Back' and 'Next' buttons.

2. Time Zone: Synchronize with an Internet time server automatically.

Select the time zone of your area and update the date and time of the NVR automatically with an NTP server. User also has an option to automatically adjust daylight saving time.

Quick Configuration - Date/Time

Manual Time Zone

Time Zone

Time Zone	(GMT+08:00)Beijing, Chongqing, Hong Kong, Urumqi	
	<input type="checkbox"/> Adjust clock for daylight saving changes +2 hours	
NTP Server	time.stdtime.gov.tw	network test NTP server is alive

Tip: Checked the network connection alive or not with Test.To ensure that the date and time of the network cameras is synchronized with this service, please set up all network cameras by entering the IP address of this service as their NTP server.

Back Next

Configure the time and date by verifying and adjusting current local time and daylight saving to avoid the following errors:

- Incorrect display time for playback videos.
- Inconsistent display time of event logs and when they actually occur.

Please enter the hostname of a valid NTP server to synchronize the server time with an Internet time server. NTP (Network Time Protocol) is a protocol to synchronize the clocks of a computer system.

2.3.5 Disk Management

Please select “Disk Management” from the drop-down menu of **Configuration Utility** to begin.

Configuration Utility

▼ Quick Configuration

- > Start
- > Network Settings
- > Server Settings
- > Date & Time
- > **Disk Management**
- > Camera Settings
- > Finish

If hard disk is not installed in NVR, the page will show “Disk doesn’t exist.”

Quick Configuration - Disk Management

Disk Information Create Delete

Disk doesn't exist

Back Next

Once an available hard disk drive is inserted into the tray, Disk Information will show in **Device Information** and users can start to create new RAID Disk.

1. Disk Information

Quick Configuration - Disk Management

Disk Information Create Delete

Device List	Device Information.								
HDD List 6VV49Y14 [465.76 GB]	<table><tr><td>HDD Model</td><td>ST3500312CS</td></tr><tr><td>Serial No.</td><td>6VV49Y14</td></tr><tr><td>Capacity</td><td>465.76 GB</td></tr><tr><td>Status</td><td>Ready</td></tr></table>	HDD Model	ST3500312CS	Serial No.	6VV49Y14	Capacity	465.76 GB	Status	Ready
HDD Model	ST3500312CS								
Serial No.	6VV49Y14								
Capacity	465.76 GB								
Status	Ready								

Back Next

Device Information provides details of the hard disk drive: **HDD Model**, **Serial NO.**, **Capacity** and **Status**.

2. Create

Quick Configuration - Disk Management

Disk Information Create Delete

Device List	Device Information.								
HDD List 6VV49Y14 [465.76 GB]	<table><tr><td>HDD Model</td><td>ST3500312CS</td></tr><tr><td>Serial No.</td><td>6VV49Y14</td></tr><tr><td>Capacity</td><td>465.76 GB</td></tr><tr><td>Status</td><td>Ready</td></tr></table>	HDD Model	ST3500312CS	Serial No.	6VV49Y14	Capacity	465.76 GB	Status	Ready
HDD Model	ST3500312CS								
Serial No.	6VV49Y14								
Capacity	465.76 GB								
Status	Ready								

Back Next

As the hard disk drive is available, the status of Device Information shows **“Ready,”** which indicates the hard disk drive is **ready to be created**.

Please click **“Create”** to enter the window for building New RAID Disk and select the hard disk drive in the Free HDDs field.

Disk Management

Disk Information **Create** Delete

New RAID Disk

Free HDDs

5VX20DWX [931 GB]

Assigned HDDs

>> <<

Target RAID Disk

☐ Big Drive(Linear) [0 GB]
 ☐ Performance(Raid0) [0 GB]

☐ Fault Tolerant(Raid1) [0 GB]
 ☐ Fault Tolerant(Raid5) [0 GB]
 ☐ Fault Tolerant(Raid10) [0 GB]

RAID Modes

RAID-linear
 DATA → [Disk] + [Disk] + ...
Big Drive(Linear)
 Connect all drives to from a big disk volume

RAID-0
 DATA → [Disk] + [Disk] + ...
Performance(Raid0)
 Make disk volume with better performance

RAID-1
 DATA → [Disk] [F]

RAID-5
 DATA → [Disk] [Disk] [F]

RAID-10
 DATA → [Disk] [F] [Disk] [F]

Tolerance(RAID-1/5/10)
 Make disk volume with tolerance ability
 F: Allow failed HDD(s)

Apply Reset

The selected hard disk drive in the Free HDDs field will be marked in blue and please click **>>** to recruit the hard disk drive into Assigned HDDs field.

Disk Management

Disk Information **Create** Delete

New RAID Disk

Free HDDs

5VX20DWX [931 GB]

Assigned HDDs

>> <<

Target RAID Disk

☐ Big Drive(Linear) [0 GB]
 ☐ Performance(Raid0) [0 GB]

☐ Fault Tolerant(Raid1) [0 GB]
 ☐ Fault Tolerant(Raid5) [0 GB]
 ☐ Fault Tolerant(Raid10) [0 GB]

RAID Modes

RAID-linear
 DATA → [Disk] + [Disk] + ...
Big Drive(Linear)
 Connect all drives to from a big disk volume

RAID-0
 DATA → [Disk] + [Disk] + ...
Performance(Raid0)
 Make disk volume with better performance

RAID-1
 DATA → [Disk] [F]

RAID-5
 DATA → [Disk] [Disk] [F]

RAID-10
 DATA → [Disk] [F] [Disk] [F]

Tolerance(RAID-1/5/10)
 Make disk volume with tolerance ability
 F: Allow failed HDD(s)

Apply Reset

The selected hard disk drive in Assigned HDDs field will be marked in blue.

Target RAID Disk

<input checked="" type="radio"/> Big Drive(Linear)	[0 GB]	<input type="radio"/> Performance(Raid0)	[0 GB]
<input type="radio"/> Fault Tolerant(Raid1)	[0 GB]	<input type="radio"/> Fault Tolerant(Raid5)	[0 GB]
<input type="radio"/> Fault Tolerant(Raid10)	[0 GB]		

Meanwhile, Target RAID Disk is ready to build RAID disk and it shows five types of disk configuration.

The introduction of disk configuration is in the below table.

Disk Configuration

Big Drive (Linear)	Big Drive is a collection of hard disk drives and does not provide any RAID protection. The data are written to the disks continuously.
Performance (Raid0)	RAID0 is one larger volume with 2 or more hard disk drives. The data are written to the hard disk drives without any parity information. The total storage capacity is the sum of all hard disk drives.
Fault Tolerant (Raid1)	2 hard disk drives are required to create a RAID1 array. RAID1 can provide disk mirroring by duplicating the data between two hard disk drives.
Fault Tolerant (Raid5)	A minimum of 3 hard disk drives are required to create RAID5. The data are striped in all hard drives in a RAID5 array and the parity information is stored in each drive. If a hard disk drive fails, the array enters degraded mode. The data can be rebuilt from other member drives after installing a new drive to replace the failed one.
Fault Tolerant (Raid10)	Data are written in stripes across primary disks that have been mirrored to the secondary disks. A typical RAID 10 configuration consists of four drives, two for striping and two for mirroring

RAID 10 is supported in DS-8300-RM Pro+, DS-8200-RM Pro+, DS-4200-RM Pro+, DS-4200 Pro+, DS-8200-RM Pro, DS-4200-RM Pro and DS-4200 Pro Series.

Select a type of disk configuration, and please click “**Apply**” to execute building new RAID disk.

 **Note:** Don’t turn off the server or unplug any hard drives when RAID Disk is in building process.

Please wait. The disk configuration is in a process.

Device Information	
RAID Name	RAID A
Level	linear
Capacity	465.75 GB
Status	active
Action State	clean
Background Activity	none
Progress	formatting 20%

The 'Progress' row is highlighted with a red box. At the bottom right, there are 'Back' and 'Next' buttons.

The progress is under “**formatting....20%**”. Please wait till 100%.

Disk Information		Create	Delete														
<div>Device List</div> <div> <div>RAID List</div> <div> <div>RAID A [Big Drive, 465.75 GB]</div> <div>HDD1</div> </div> </div>		<div>Device Information.</div> <table border="1"> <tr><td>RAID Name</td><td>RAID A</td></tr> <tr><td>Level</td><td>linear</td></tr> <tr><td>Capacity</td><td>465.75 GB</td></tr> <tr><td>Status</td><td>active</td></tr> <tr><td>Action State</td><td>clean</td></tr> <tr><td>Background Activity</td><td>none</td></tr> <tr><td>Progress</td><td>create swap</td></tr> </table>		RAID Name	RAID A	Level	linear	Capacity	465.75 GB	Status	active	Action State	clean	Background Activity	none	Progress	create swap
RAID Name	RAID A																
Level	linear																
Capacity	465.75 GB																
Status	active																
Action State	clean																
Background Activity	none																
Progress	create swap																
		Back	Next														

The progress is in “**Create swap**” and is going to finish the disk building.

Disk Information		Create	Delete														
<div>Device List</div> <div> <div>RAID List</div> <div> <div>RAID A [Big Drive, 465.75 GB]</div> <div>HDD1</div> </div> </div>		<div>Device Information.</div> <table border="1"> <tr><td>RAID Name</td><td>RAID A</td></tr> <tr><td>Level</td><td>linear</td></tr> <tr><td>Capacity</td><td>465.75 GB</td></tr> <tr><td>Status</td><td>active</td></tr> <tr><td>Action State</td><td>clean</td></tr> <tr><td>Background Activity</td><td>none</td></tr> <tr><td>Progress</td><td>none</td></tr> </table>		RAID Name	RAID A	Level	linear	Capacity	465.75 GB	Status	active	Action State	clean	Background Activity	none	Progress	none
RAID Name	RAID A																
Level	linear																
Capacity	465.75 GB																
Status	active																
Action State	clean																
Background Activity	none																
Progress	none																
		Back	Next														

Finally, the RAID disk building is complete.

After the RAID disk is created, RAID List shows RAID Name and available storage devices. Device Information provides status of the hard drive: **RAID Name**, **Level**, **Capacity**, **Status-Active**, **Action State**, **Background Activity** and **Progress-none**.

3. Delete

After the RAID Disk is created, “**Delete**” option is available.

If user is going to delete RAID disk, please refer to following description.

Disk Information		Create	Delete										
<div>Remove RAID Disk</div> <table border="1"> <thead> <tr> <th></th> <th>RAID Name</th> <th>RAID type</th> <th>Capacity</th> <th>Status</th> </tr> </thead> <tbody> <tr> <td><input checked="" type="radio"/></td> <td>RAID A</td> <td>Big Drive</td> <td>465.75 GB</td> <td>active</td> </tr> </tbody> </table>					RAID Name	RAID type	Capacity	Status	<input checked="" type="radio"/>	RAID A	Big Drive	465.75 GB	active
	RAID Name	RAID type	Capacity	Status									
<input checked="" type="radio"/>	RAID A	Big Drive	465.75 GB	active									
<div>Remove</div> <div>Format</div>													

In “**Delete**” option, user can remove or format RAID disk by selecting the **RAID disk**. In the table, **RAID Name**, **RAID type**, **Capacity** and **Status** are shown.

- **Remove**

Click “**Remove**” to delete RAID Disk. Once “**Remove**” is clicked, a window will pop up to ensure the execution.

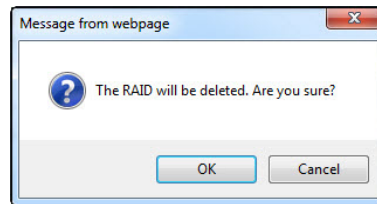

To delete RAID Disk, click “**OK**” to proceed.

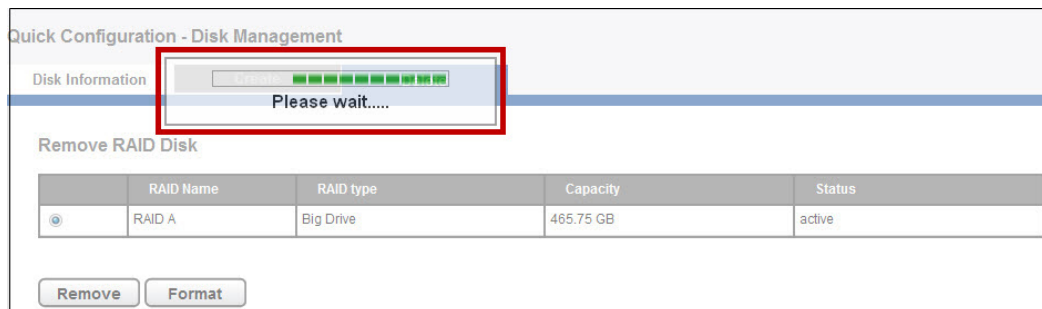

Please wait. The deletion is in a process.

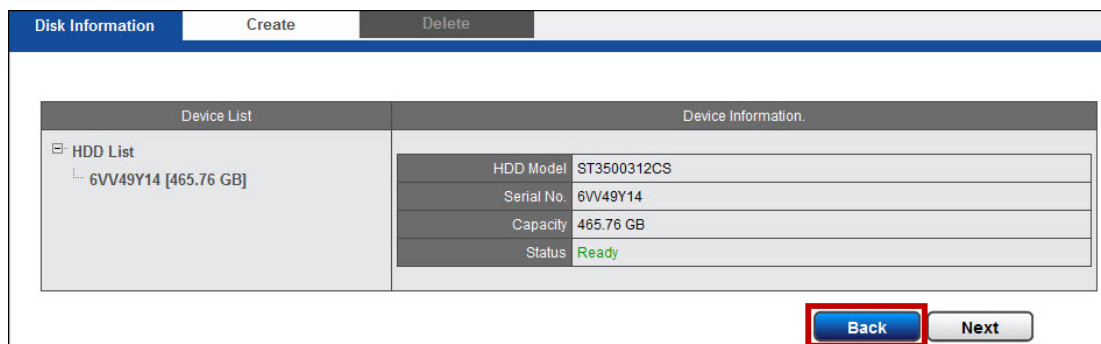

If users want to change the RAID level setting, please click “Remove.” After the RAID Disk is removed, the Status in Device information shows “**Ready**,” then users can go back to Create page to continue the new RAID level configuration.

⚠ Note: Once you remove the disk and continually create it, the recorded video will be formatted.

• Format

Click “**Format**” to format the RAID disk, all recorded videos will be deleted.

Quick Configuration - Disk Management

Disk Information Create **Delete**

Remove RAID Disk

	RAID Name	RAID type	Capacity	Status
<input checked="" type="radio"/>	RAID A	Big Drive	465.75 GB	active

Once “**Format**” is clicked, a window will pop up to ensure the execution.

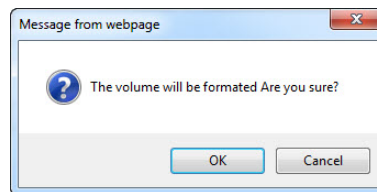

To format RAID disk, click “**OK**” to continue.

Quick Configuration - Disk Management

Disk Information **Formatting** Delete

Please wait....

Remove RAID Disk

	RAID Name	RAID type	Capacity	Status
<input checked="" type="radio"/>	RAID A	Big Drive	465.75 GB	active

Hard disk drive is formatting.

Please wait for **formatting until 100%**.

Disk Information Create Delete

Device List	Device Information.														
<div>RAID List</div> <div> <div>RAID A [Big Drive, 465.75 GB]</div> <div>HDD1</div> </div>	<table border="1"> <tbody> <tr><td>RAID Name</td><td>RAID A</td></tr> <tr><td>Level</td><td>linear</td></tr> <tr><td>Capacity</td><td>465.75 GB</td></tr> <tr><td>Status</td><td>active</td></tr> <tr><td>Action State</td><td>clean</td></tr> <tr><td>Background Activity</td><td>none</td></tr> <tr><td>Progress</td><td>none</td></tr> </tbody> </table>	RAID Name	RAID A	Level	linear	Capacity	465.75 GB	Status	active	Action State	clean	Background Activity	none	Progress	none
RAID Name	RAID A														
Level	linear														
Capacity	465.75 GB														
Status	active														
Action State	clean														
Background Activity	none														
Progress	none														

2.3.6 Camera Settings

NVR provides two options to add new cameras: **UPnP Search** and **Detect**

Quick Configuration - Camera Settings

Camera Settings

Camera No.	6	Streaming Parameters	<input checked="" type="radio"/> Optimization by NVR <input type="radio"/> Settings from camera
Camera Name	Camera 6	Port	80
IP Address	192.168.1.x	Model	
Vendor	Auto	Password
Username	admin	RTSP port	
Generic URL			
Recording Enabled	<input checked="" type="checkbox"/> Enable recording on this camera		
Video Server	<input checked="" type="radio"/> Disabled <input type="radio"/> Enabled 1CH		

UPnP Search Apply

1. Detect:

In this option, users are asked to enter **IP Address**. Check correct **username** and **password**. Then, click **“Apply”** button to start adding camera.

Camera Settings

Camera No.	1	Streaming Parameters	<input checked="" type="radio"/> Optimization by NVR <input type="radio"/> Settings from camera
Camera Name	Camera 1	Port	80
1 IP Address	192.168.1.31	Model	
2 Username	admin	Password
Generic URL		RTSP port	
Recording Enabled	<input checked="" type="checkbox"/> Enable recording on this camera		
Video Server	<input checked="" type="radio"/> Disabled <input type="radio"/> Enabled 1CH		

UPnP Search Apply 3

Camera Name, Username and Password are editable.

After clicking **“Apply”** button, **vendor, username and password** will be automatically filled in by vendor's default information.

- Memorize modified username and password:**

NVR also can memorize username and password which is modified by users after users click **“Apply”** button. Then, the default username and password of that vendor will be replaced by the modified one. Next time when users add new camera of the specific vendor, username and password will be automatically filled in by new modified one.

Note: Each vendor has its own default username and password.

- **Streaming Parameters**

NVR provides two options to set up stream parameters: **Optimization by NVR** and **Settings from camera**.

Camera Settings	
Camera No.	1
Camera Name	Camera 1
IP Address	192.168.1.31
Vendor	Auto
Username	admin
Generic URL	
Recording Enabled	<input checked="" type="checkbox"/> Enable recording on this camera
Video Server	<input checked="" type="radio"/> Disabled <input type="radio"/> Enabled 1CH
<div> <div>UPnP Search</div> <div>Apply</div> </div>	

(1) Optimization by NVR

By selecting this option, NVR will optimize settings to perform the best surveillance efficiency.

(2) Settings from camera

If users have already set up camera settings from camera webpage, NVR can adopt camera setting by selecting “Setting from Camera.” This option can largely save users’ time and effort when users install surveillance systems.

⚠ Note: It is highly recommend to use “**Optimization by NVR**” to perform the best surveillance quality in both live-view and playback.

- **Multi-channel Video Server**

NVR supports multi-channel video server feature to connect analog cameras to NVR.

Users are asked to enter **IP Address**. Check correct **username** and **password**.

Please click “**Enable**” **Video Server** and choose the channel number. Then, click “**Apply**” button.

Camera Settings	
Camera No.	1
Camera Name	Camera 1
IP Address	192.168.1.139
Vendor	Auto
Username	admin
Generic URL	
Recording Enabled	<input checked="" type="checkbox"/> Enable recording on this camera
Video Server	<input type="radio"/> Disabled <input checked="" type="radio"/> Enabled 1CH 2CH 3CH 4CH
<div> <div>UPnP Search</div> <div>Apply</div> </div>	

After successfully adding cameras, NVR will display camera information in camera list.

Camera List						
No.	Camera Name	IP Address	Port	Vendor	Model	Delete
1			80			
2	Messoa182	192.168.5.182	80	Messoa	NDF821PRO	Delete
3	messoa184	192.168.5.184	80	Messoa	NCR875PRO	Delete
4	Camera 4	192.168.1.147	80	AXIS	215 PTZ	Delete
5	Camera 5	192.168.1.224	80	Brickcom Corporation	OSD-040D	Delete
6			80			

If there is any error occurred in entering the following information, the notification window will pop up as below.

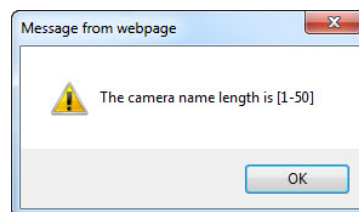

When an inappropriate address is entered, a window will pop up as below.

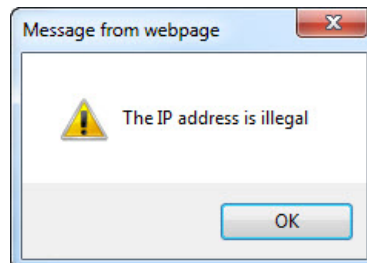

When an inappropriate user name is entered, a window will pop up as below.

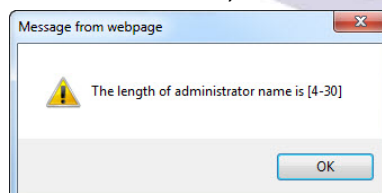

When an inappropriate password is entered, a window will pop up as below.

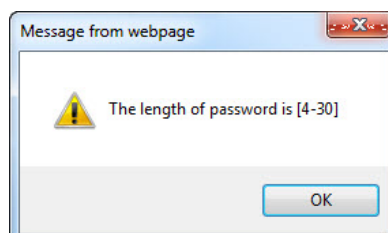

- **Delete**

If any camera should be deleted from camera list, please click the column turning into blue and click “Delete” button.

Camera List						
No.	Camera Name	IP Address	Port	Vendor	Model	Delete
1			80			
2	Messoa182	192.168.5.182	80	Messoa	NDF821PRO	Delete
3	messoa184	192.168.5.184	80	Messoa	NCR875PRO	Delete
4	Camera 4	192.168.1.147	80	AXIS	215 PTZ	Delete
5	Camera 5	192.168.1.224	80	Brickcom Corporation	OSD-040D	Delete
6			80			

A window will pop up to ensure the action.

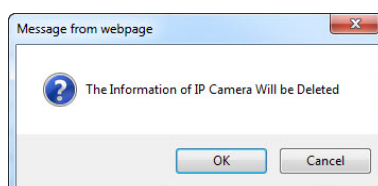

To delete the camera, click “OK” to proceed.

Camera List						
No.	Camera Name	IP Address	Port	Vendor	Model	Delete
1			80			
2			80			
3	messoa184	192.168.5.184	80	Messoa	NCR875PRO	Delete
4	Camera 4	192.168.1.147	80	AXIS	215 PTZ	Delete
5	Camera 5	192.168.1.224	80	Brickcom Corporation	OSD-040D	Delete
6			80			

The camera has been deleted from camera list.

- **Generic RTSP/ Generic MJPEG**

NVR provides the interface for users to enter RTSP/ MJPEG URLs of IP cameras to receive the video streaming from IP camera. The streaming will be applied to monitoring, recording and playback.

Generic RTSP and **Generic MJPEG** function can be selected in the vendor list of camera setting page.

Camera Settings

Camera No. 6

Camera Name Camera 6

IP Address 192.168.1.

Vendor HikVision

Username admin

Generic URL

Recording Enabled

Video Server

Streaming Parameters

Optimization by NVR

Settings from camera

Port 80

Model

Password

RTSP port

UPnP Search

Apply

Camera List

No.	Camera Name	Port	Vendor	Model	Delete
1	Camera 1	80	Brickcom Corporation	Brickcom-30xN	Delete
2	Camera 2	80	Brickcom Corporation	Brickcom-30xN	Delete
3	Camera 3	80	AXIS	M3005	Delete
4	Camera 4	80	Brickcom Corporation	Brickcom-30xN	Delete
5	Camera 5	80	HikVision	DS-2CD7153-E	Delete
6	Camera 6	80	Generic_RTSP (H264)		
7			Generic_MJPEG		

Follow by entering the Generic URL column with proper RTSP or MJPEG URLs.

If Generic RTSP is selected, RTSP port should be filled out too.

Click **“Apply”** button to make parameters enable

Camera Settings

Camera No. 6

Camera Name Camera 6

IP Address 192.168.1.

Vendor Generic_RTSP (H264)

Username admin

Generic URL

Recording Enabled

Video Server

Streaming Parameters

Optimization by NVR

Settings from camera

Port 80

Model

Password

RTSP port 554

UPnP Search

Apply

Tip: If the path is http://192.168.1.5/channel1. The Generic URL should be filled out as channel1.

⚠ The most correct URLs should be provided from each camera vendors.

⚠ Users may also refer to websites

- <https://www.soleratec.com/rtsp/>
- <http://www.ispyconnect.com/sources.aspx>

2. UPnP Search:

Camera Settings

Camera No.	6	Streaming Parameters	<input checked="" type="radio"/> Optimization by NVR <input type="radio"/> Settings from camera
Camera Name	Camera 6	Port	80
IP Address	192.168.1.1	Model	
Vendor	Auto	Password	*****
Username	admin	RTSP port	
Generic URL			
Recording Enabled	<input checked="" type="checkbox"/> Enable recording on this camera		
Video Server	<input checked="" type="radio"/> Disabled <input type="radio"/> Enabled 1CH		

UPnP Search

Apply

Click “UPnPSearch” to find out UPnP devices within the LAN.

- ⚠ Please make sure IP camera supports UPnP Search function.
- ⚠ Please go to IP Camera web page to enable UPnP search function.

Quick Configuration - Camera Settings

Camera Settings

Please wait.....

Please wait. The UPnP search is in a process.

The available cameras in the network will be displayed.

Click the camera that you would like to add in NVR, then click “Add” button.

⚠ Note: Users can click “All” to add cameras in Added column.

Quick Configuration - Camera Settings

Group Add

Add

No.	IP Address	Port	Vendor	Model	Number	MAC	Added(5/16) All
1	192.168.1.1	80	Buffalo Inc.	Airstation	Bela3.1d	A9-16-A2-0E-DD-8A	<input type="checkbox"/>
2	192.168.1.11	80	Digiever Corporation	DS-bc5ff4cc405	v2.1.0.52-rc9.9	31-3E-88-38-63-CE	<input type="checkbox"/>
3	192.168.1.15	80	Brickcom Corporation	Brickcom-30xN	v3.2.2.7	40-90-31-63-07-00	<input checked="" type="checkbox"/>
4	192.168.1.19	80	Brickcom Corporation	Brickcom-30xN	v3.2.2.7	00-40-8C-E4-C7-38	<input checked="" type="checkbox"/>
5	192.168.1.85	80	AXIS	AXIS M3005	M3005	00-22-F4-CE-47-DD	<input checked="" type="checkbox"/>
6	192.168.1.102	80	Brickcom Corporation	Brickcom-30xN	v3.2.3.2C32	00-0E-53-23-4C-89	<input checked="" type="checkbox"/>
7	192.168.1.111	80	Brickcom Corporation	Brickcom-30xN	v3.2.2.4	00-0E-53-EE-3D-5E	<input type="checkbox"/>
8	192.168.1.139	80	VIVOTEK INC.	Mega-Pixel Network Camera	FD8164	20-10-7A-5A-19-57	<input type="checkbox"/>
9	192.168.1.162	80	HIKVISION	HIKVISION DS-2CD7153-E	DS-2CD7153-E	00-22-F4-CE-47-C6	<input checked="" type="checkbox"/>
10	192.168.1.173	80	AVTECH Corporation.	Surveillance	IP CAMERA (Fixed) AVM457A-000E53EE3D5E	00-22-F4-81-D5-60	<input type="checkbox"/>
11	192.168.1.179	80	AVTECH Corporation.	Surveillance	IP CAMERA (Fixed) AVN813-000E53234C89	BC-5F-F4-CC-D4-05	<input type="checkbox"/>

The Added column will show two numbers to display the total channels of the NVR and the channel numbers that has been already added in the NVR.

Please check camera information in Group add page. Then, Click “Add All” button to start adding cameras

Group Add

Add All Go to Camera Settings

No.	1	Streaming Parameters	
Camera Name	Camera 6	<input checked="" type="radio"/> Optimization by NVR	<input type="radio"/> Settings from camera
IP Address	192.168.1.173	Port	80
Username	admin	Password	admin
Vendor	AVTECH Corporation.	Model	Surveillance
Recording Enabled	<input checked="" type="checkbox"/> Enable recording on this camera		
Video Server	<input checked="" type="radio"/> Disabled <input type="radio"/> Enabled 1CH		

No.	Delete	Camera Name	IP Address	Username	Password	Vendor	Model	Result
1	Delete	Camera 6	192.168.1.173	admin	admin	AVTECH Corporation.	Surveillance	

Note: NVR will automatically fill in default **username and password** of each vendor. **Camera No., Camera Name, User Name and Password** can be modified by users.

Memorize modified username and password:

NVR will memorize username and password which is modified by users after users click “Apply” button. Then, the default username and password of that vendor will be replaced by the modified one. Next time when users add new camera of the specific vendor, username and password will be automatically filled in by new modified one.

Note: Each vendor has its own default username and password.

Note: By clicking “All” option beside Username and Password, NVR will automatically memorize modified username and password of that camera brand.

Group Add

Add All Go to Camera Settings

No.	1	Streaming Parameters	
Camera Name	Camera 1	<input checked="" type="radio"/> Optimization by NVR	<input type="radio"/> Settings from camera
IP Address	192.168.1.173	Port	80
Username	admin	Password	admin
Vendor	AVTECH Corporation.	Model	Surveillance
Recording Enabled	<input checked="" type="checkbox"/> Enable recording on this camera		
Video Server	<input checked="" type="radio"/> Disabled <input type="radio"/> Enabled 1CH		

No.	Delete	Camera Name	IP Address	Username	Password	Vendor	Model	Result
1	Delete	Camera 1	192.168.1.173	admin	admin	AVTECH Corporation.	Surveillance	
2	Delete	Camera 2	192.168.1.179	admin	admin	AVTECH Corporation.	Surveillance	

As above example, NVR will modify default username and password of AVTECH camera and make the new username and password become AVTECH’s default username and password.

Status column in camera list will display **“Successful”** when cameras are successfully added in NVR.

Group Add

[Add All](#) [Go to Camera Settings](#)

No.

Camera Name

IP Address

Username

Vendor

Recording Enabled ☒ Enable recording on this camera

Video Server ☐ Disabled ☐ Enabled

Streaming Parameters ☒ Optimization by NVR ☐ Settings from camera

Port

Password

Model

No.	Delete	Camera Name	IP Address	Username	Password	Vendor	Model	Result
1	Delete	Camera 6	192.168.1.173	admin	admin	AVTECH Corporation.	Surveillance	Successful

Please click **“Go to Camera Settings”** button to check all camera information camera list that is successfully added in NVR.

Group Add

[Add All](#) [Go to Camera Settings](#)

No.

Camera Name

IP Address

Username

Vendor

Recording Enabled ☒ Enable recording on this camera

Video Server ☐ Disabled ☐ Enabled

Streaming Parameters ☒ Optimization by NVR ☐ Settings from camera

Port

Password

Model

No.	Delete	Camera Name	IP Address	Username	Password	Vendor	Model	Result
1	Delete	Camera 6	192.168.1.173	admin	admin	AVTECH Corporation	Surveillance	Successful

UPnP Search [Apply](#)

Camera List

No.	Camera Name	IP Address	Port	Vendor	Model	Delete
1	Camera 1	192.168.1.15	80	AVTECH Corporation	Blackcom-300N	Delete
2	Camera 2	192.168.1.19	80	AVTECH Corporation	Blackcom-300N	Delete
3	Camera 3	192.168.1.85	80	AVTECH Corporation	M3005	Delete
4	Camera 4	192.168.1.102	80	AVTECH Corporation	Blackcom-300N	Delete
5	Camera 5	192.168.1.162	80	AVTECH Corporation	DS-2CD7153-E	Delete
6	Camera 6	192.168.1.173	80	AVTECH Corporation	AVM457A	Delete
7	Camera 7	192.168.1.173	80	AVTECH Corporation	AVM457A	Delete

- Multi-channel Video Server**

NVR supports multi-channel video server feature to connect analog cameras to NVR.

Please click **“Enable” Video Server** and choose the channel number. Please click **“Add All”** button after finishing checking all camera information.

Group Add

[Add All](#) [Go to Camera Settings](#)

No.

Camera Name

IP Address

Username

Vendor

Recording Enabled ☒ Enable recording on this camera

Video Server ☐ Disabled ☒ Enabled

Streaming Parameters ☒ Optimization by NVR ☐ Settings from camera

Port

Password

Model

No.	Delete	Camera Name	IP Address	Username	Password	Vendor	Model	Result
1	Delete	Camera 1	192.168.1.139	admin	admin	VIVOTEK INC.	Mega-Pixel Network Camera	

- **Delete**

User can click “**Delete**” button to remove the camera from NVR.

Please click a camera and click “**Delete**” button.

No.	Camera Name	IP Address	Port	Vendor	Model	Delete
1	Camera 1	192.168.1.15	80	Brickcom Corporation	Brickcom-30xN	Delete
2	Camera 2	192.168.1.19	80	Brickcom Corporation	Brickcom-30xN	Delete
3	Camera 3	192.168.1.85	80	AXIS	M3005	Delete
4	Camera 4	192.168.1.102	80	Brickcom Corporation	Brickcom-30xN	Delete
5	Camera 5	192.168.1.162	80	HikVision	DS-2CD7153-E	Delete
6	Camera 6	192.168.1.173	80	AVTECH	AVM457A	Delete

A window will pop up to ensure the execution. Please click “**OK**” to proceed.

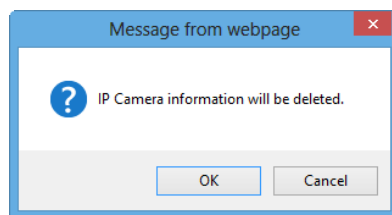

2.3.7 Finish

Please select **“Finish”** from the drop-down menu of **Configuration Utility** to begin.

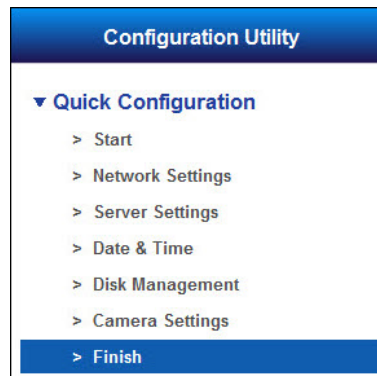

Once five steps of Quick Configuration are completed, the window will show the completed status. You can click **“Back”** to return to the previous steps to modify the configuration or click **“Start Live view”** to start monitoring.

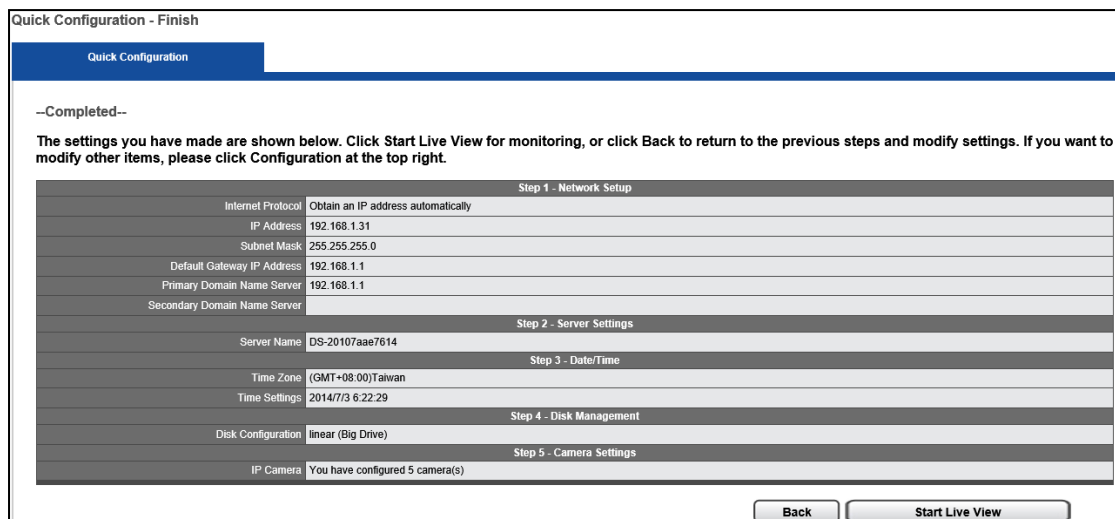

To review the setting or information of Quick Configuration, user can also select **“Quick Configuration”** in the left of the Configuration main page.

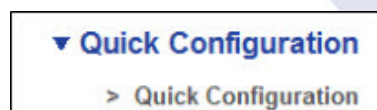

Chapter 3. Use NVR by Local Display

NVR can be connected to a monitor via HDMI and VGA port to execute quick configuration and display live view.

 **Note:** Local display feature is supported in Pro and Pro+ series.

To start local display, please check the steps below:

1. Please install at least one hard disk drive in your NVR.
2. Connect NVR and IP cameras to the network.
3. Make sure the monitor is connected to the port (HDMI /VGA/ DVI-I) of NVR rear panel.
4. Please connect a USB mouse to the USB port of NVR.
5. Please connect power cord and connector to turn on NVR.
6. When you enter the log in interface of NVR, please enter default user name “**admin**” and password “**admin**” and select languages.

3.1 Log in NVR

Users have to key in the correct username and password to login NVR

Resolution:

User can select the resolution 1920x1080 or 1024x768 in login page, when the monitor supports both types of resolution.

3.1.1 Anonymous login

Anonymous login allows users to login without username and password.

A blue dialog box for login. It contains fields for 'User Name' and 'Password'. Below these are two checkboxes: 'Anonymous' (checked) and 'Remember Username and Password' (unchecked). At the bottom, there are two dropdown menus: one for language (set to 'English') and one for resolution (set to '1024x768'). To the right of the dropdowns are 'Log In' and 'Cancel' buttons.

Anonymous user can only view live monitoring and playback page in local monitor, however, the configuration page will be disabled. While anonymous login is applied, system will automatically log in without authorization process after boot up.

Start to setup the anonymous login

- A. Please go to "Configuration->Management->Users Management->Advance Settings" in remote web browser.
- B. Check the "Enable Anonymous Access."

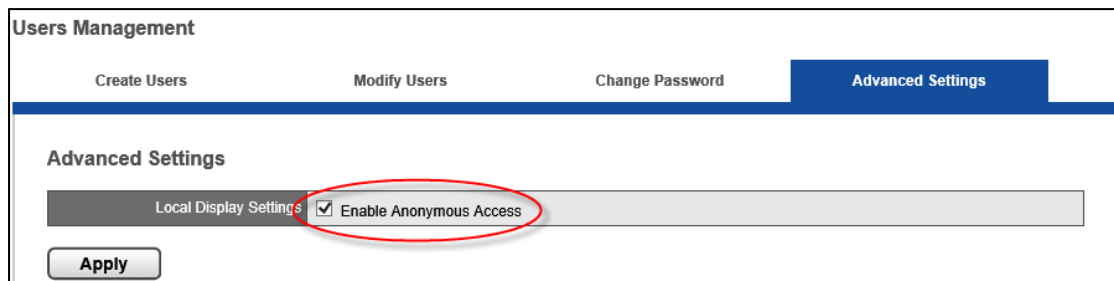
A screenshot of the 'Users Management' web interface. The 'Advanced Settings' tab is selected. Under 'Advanced Settings', there is a section for 'Local Display Settings' which includes a checkbox for 'Enable Anonymous Access' that is checked and circled in red. An 'Apply' button is located at the bottom left of the settings area.

- C. Enable the "Anonymous" at the local display login page, and then log in.

A blue dialog box for local display login. It contains fields for 'User Name' and 'Password'. Below these are two checkboxes: 'Anonymous Access' (checked and circled in red) and 'Remember Username and Password' (unchecked). At the bottom, there are two dropdown menus: one for language (set to 'English') and one for resolution (set to '1024x768'). To the right of the dropdowns are 'Log In' and 'Cancel' buttons.

3.1.2 Virtual Keyboard

Users can choose to use USB keyboard for typing in local display of NVR, or fill out columns with virtual keyboard. The virtual keyboard in local display can be enabled from the right side of each column.

There are 3 types of virtual keyboard can be chosen, including Upper case, Lower case and Symbols.

-Upper case

-Lower case

-Symbols

3.2 Quick Configuration

After you log in local display of NVR, the system will direct you to set Quick Configuration in five main steps. Follow the instructions of the Overview of wizard to complete the system setup. For further information, please refer to chapter **2.3 Quick Configuration**.

3.3 Liveview

After the Quick Configuration is complete, users can successfully monitor IP cameras. In live view page, users can monitor cameras in various display modes and control PTZ cameras.

3.3.1 Select View Modes on Liveview Page

On top right of live view, users can select four view modes.

Mode	Description
	Liveview: Click “ Liveview ” to control the monitoring instantaneously.
	Playback: Click “ Playback ” to play and to export the recorded video files.
	Configuration: Click “ Configuration ” to configure camera, recording, event, management, network, quick configuration and system.
	Logout: Click " Logout " to leave NVR.

3.3.2 Main Functions of Liveview

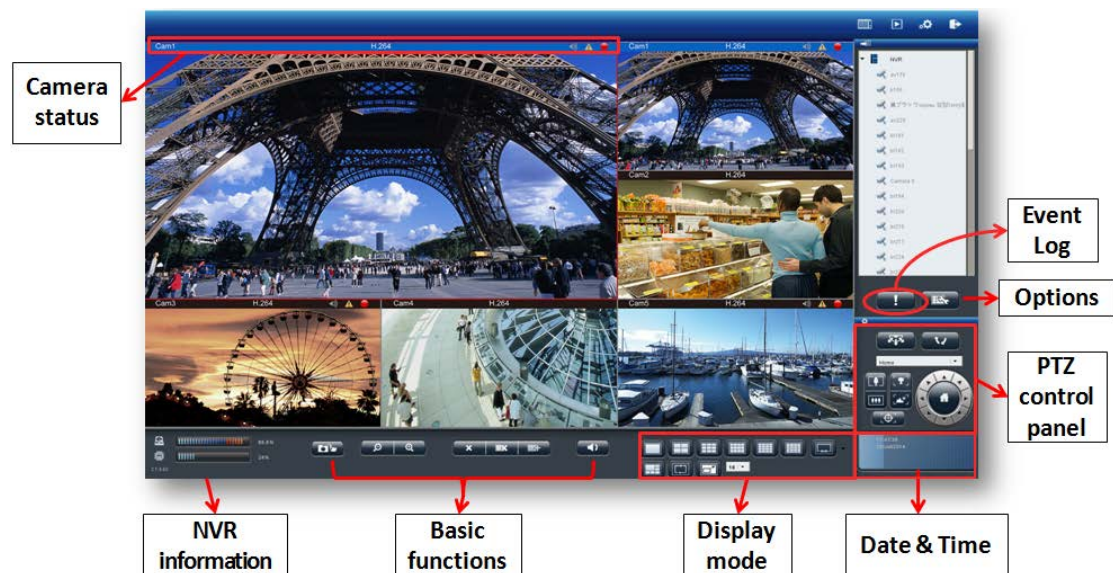

1. Camera status

Icon	Description
	Camera name: The name of the camera is located in the top left corner in each video window. Users can rename the camera via the path "Configuration->IP Camera->Camera Settings."
	Video compression format: M-JPEG/MPEG-4/H.264
	Audio: Once camera supports audio, NVR shows audio in blue. Vice versa, NVR shows audio in grey.
	Event: When event happens, NVR shows warning to user for instant alert.
	Recording status: The window shows whether camera is recording or not.
	Blue border: The outline border surrounds the selected window to highlight the focus image.

2. NVR information

(1) Firmware version

User can easily find out the firmware version in the live view page.

Disk and CPU loading indicator:

Users can find out Disk and CPU loading directly without entering configuration page.

Disk and CPU loading indicator shows blue when loading is 70% or under, and shows red as a warning when it reach to more than 70%.

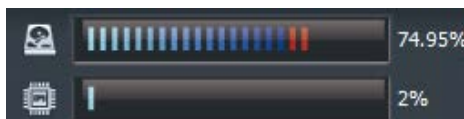

With changing the video configuration, like resolution, FPS and video quality or changing RAID type, can influence the CPU loading, and users can easily find the best balance in NVR.

3. Basic functions

Icon	Description
	Snapshot: Take a snapshot on the camera that you select. The snapshot will be saved in "Public ->liveview_snapshot." It can be access through Windows Networking or FTP service at File Sharing service in Configuration page.
	Digital zoom in/ out: Select a channel to enable digital zoom function
	Drop: Drop the camera from monitoring.
	Drop all: Drop all cameras from monitoring.
	Add all: Add all cameras from monitoring.
	Mute: Alter sound instrument from camera.
	Date & Time: Showthe specific day and time.

4. Display mode

NVR supports multi-display modes for monitoring. Click the icon of display mode to monitor live view. When you click a display mode, the mode icons will turn into blue.

Icon	Description
	Full Screen
	1 screen
	4 screen
	9 screen
	12 screen
	16 screen
	20 screen
	3/25/30/36/42/49/56/64 screen
	5+1 screen
	Sequential mode
	<div data-bbox="1066 1227 1137 1384">  1 2 3 4 </div> <p>Click  to choose the page of liveview <u> </u>.</p>

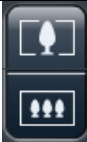
5. PTZ Control Panel

If the IP camera supports PTZ function, user can use the control panel to adjust the viewing angle. The following functions are available depending on the camera models.

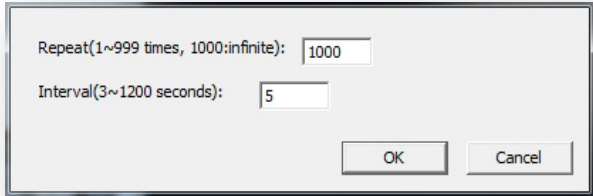
Icon	Description
	<p>PTZ panel:</p> <p>PTZ allows users to monitor large areas with a single network camera. Pan, tilt, and zoom functions can be controlled remotely by users. If device supports PTZ control, users can click on the arrows to pan and/ or tilt the camera. The house in the middle can take you back to original monitoring position.</p>

	Preset positions: Select the preset positions which are defined in PTZ camera and the camera will move to the position that user selects.
	Optical zoom in/ out: If camera supports optical zoom in/ out, users can adjust PTZ camera to zoom out or zoom in.
	Focus near / far: If camera supports PTZ control, users can adjust the focus of the PTZ camera to focus near or focus far.
	Auto Focus: To automatically focuses the camera lens on a subject.
	Schedule for PTZ: Select “Set” to set camera preset position. It can open the dialog to set how many times PTZ cruise to repeat and how many seconds stay between each preset point. <div data-bbox="555 943 1150 1137">  </div>
	Schedule for PTZ: Click “Go” to start PTZ patrol schedule.

6. Event Log

Event log is a convenient feature to notify users of **motion detection** at the very first time. When a motion is detected, the icon will start blinking.

By clicking the button, a window will pop up to display the list of event log as below.

Server Name	Date & Time	Camera Name	Camera No	Description
LOCAL NVR	2014/07/13 10:32:20	1	1	Motion detected
LOCAL NVR	2014/07/13 10:17:02	1	1	Motion detected
LOCAL NVR	2014/07/13 10:03:00	1	1	Motion detected
LOCAL NVR	2014/07/13 07:52:07	1	1	Motion detected
LOCAL NVR	2014/07/13 09:38:48	1	1	Motion detected
LOCAL NVR	2014/07/13 08:38:17	1	1	Motion detected
LOCAL NVR	2014/07/13 08:34:26	1	1	Motion detected

Users can view all detailed list of motion detection on both local display and remote web browser. At the same time, the icon will stop blinking. 

7. Option

Option button can let users directly to do live-view setting such as warning setting, windows setting and sequential mode setting.

1) General

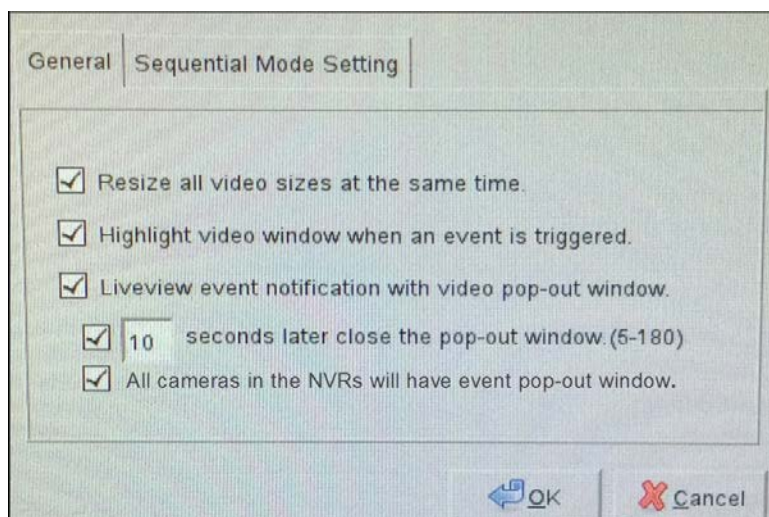

- **Resize all video sizes at the same time**

Only a right click on the video, users can set "all" video size either in original size or fit size.

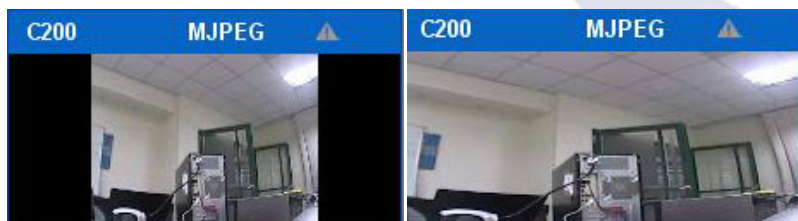
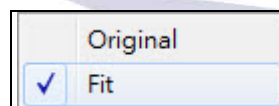
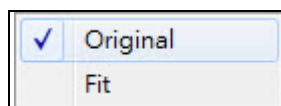
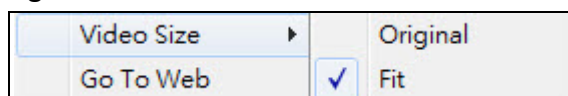

- **Highlight video window when event is triggered**

The option of "Highlight video window when event is triggered" is a warning frame which will pop out on the channel when an event is detected.

When the motion event is awarded, user can simply click on the channel with mouse, the warning frame will be stopped.

- **Liveview event notification with video pop-out window**

Once the feature is enabled, a new window will pop out when an event is triggered so as to inform users of event happened at the very first time.

Normal

Event triggered on liveview

By clicking the pop-out window, users can manually close the window.

Users can select an optional feature to make the pop-out window automatically close after users assigned seconds. (Default is 10 seconds)

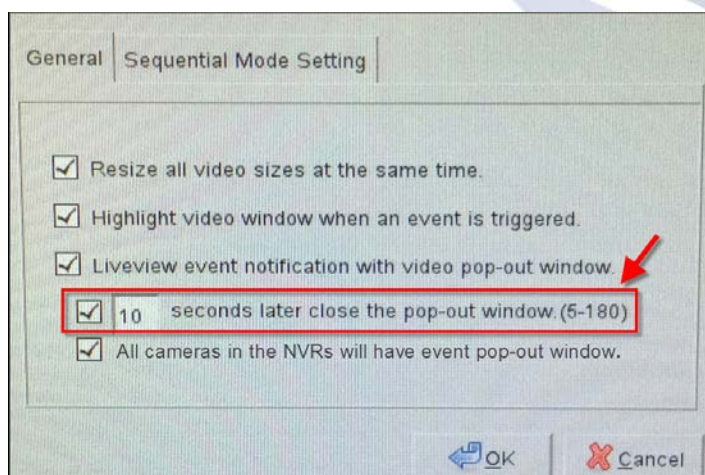

If user enable **event pop-out window for all cameras**, all channels in NVR camera list will pop-out a video when events happen.

Normal

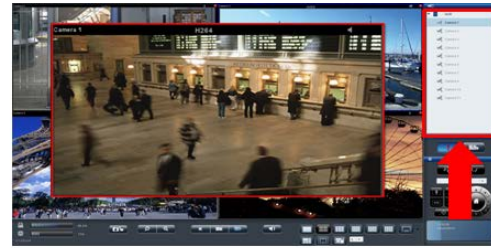

Event triggered from NVR's Camera List

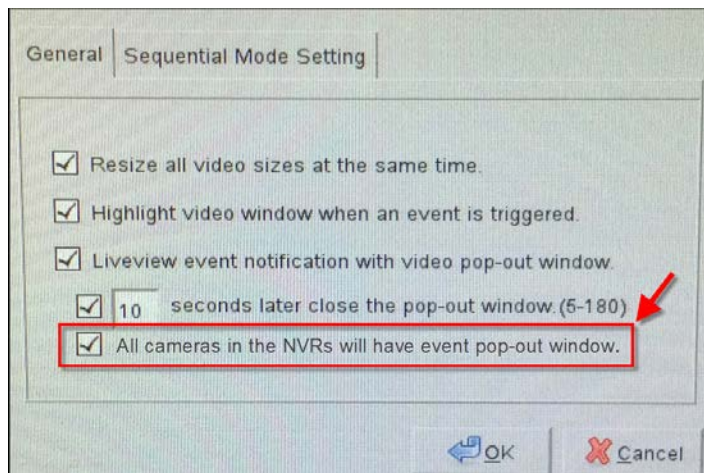

⚠ Note: NVR will pop-out video event window once a time, depending on which event is triggered earlier when more than one event one event is triggered at the same time.

2) Sequential mode setting

Click sequential interval to set the numbers of user-defined seconds for sequential mode.

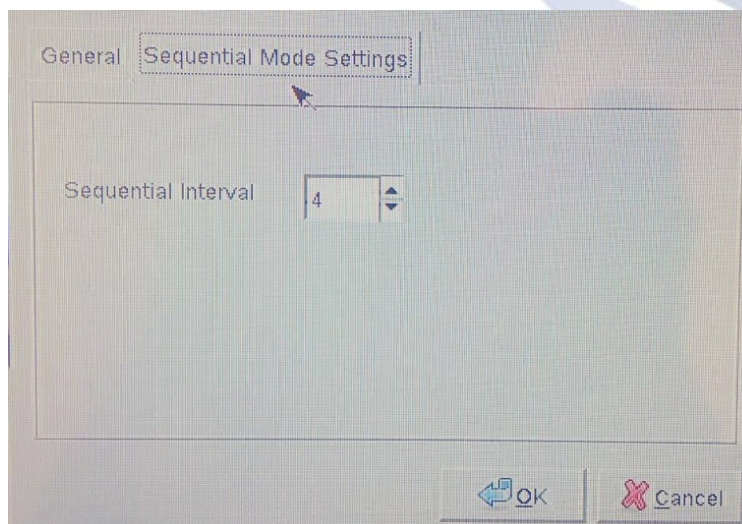

3.3.3 Right Click Functions on Video Window

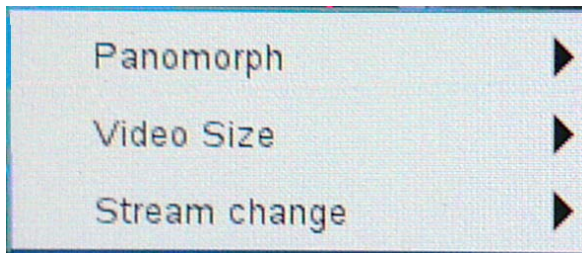

1. Panomorph:

NVR Pro+ series can **dewarp up to 5 MP Panomorph IP cameras** on local display.

(1) Choose dewarp type

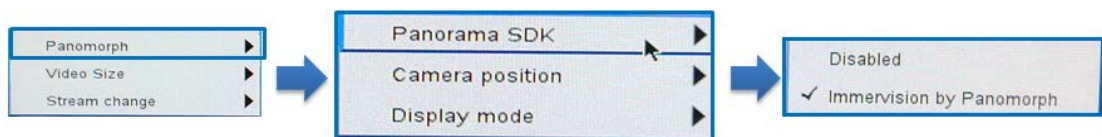

Note: NVR supports IP cameras equipped with Immervision's Lens now.

(2) Choose camera position

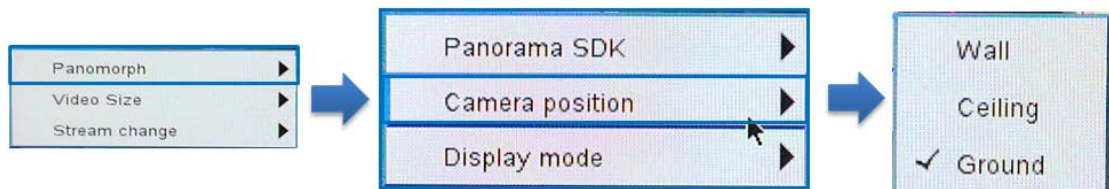

(3) Choose display mode

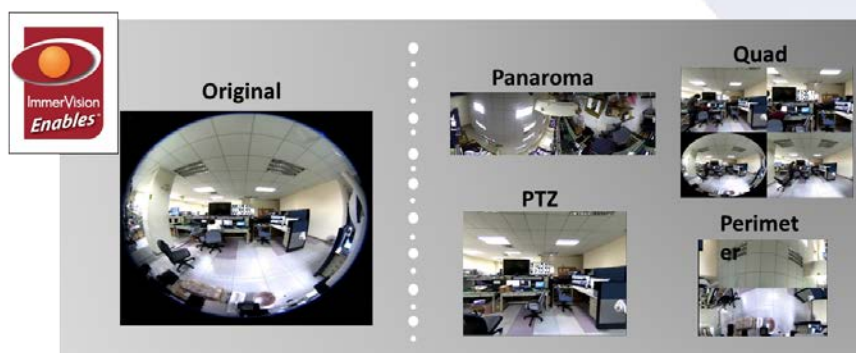
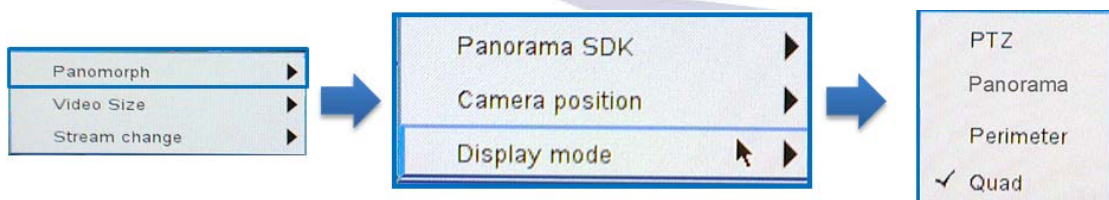

2. Video Size: Original or Fit

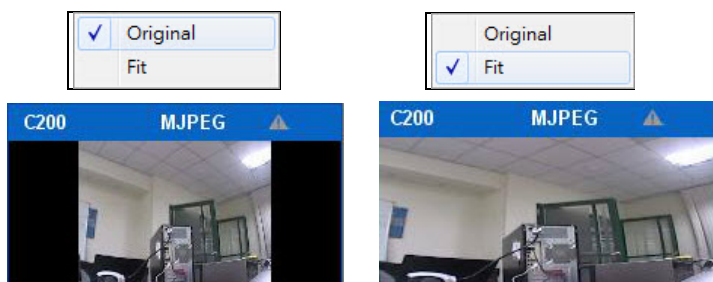

3. Streaming change:

NVR allows users to setup the dual streaming configurations in camera parameter page if cameras support dual stream. It is suggested stream 1 is set for higher resolution and stream 2 for lower resolution, which helps users to choose the proper streaming in live view with intuitive control.

To switch the different streaming, users can select the channel in live view page and right click the mouse to show the list.

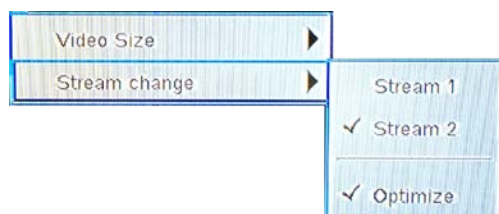

When “Optimize” is enable, streaming type is adjusted automatically in different display modes. When users select the display mode with **more than 16ch**, NVR will automatically change to stream2 for smooth real time viewing experiences

- 1/3/4/5+1/8/9/10/12/12+1-ch display mode:
liveview image automatically show the main stream(stream1)

- 16/20/25/30/36/42/49/56/64-ch display mode:
liveview image automatically show the sub stream(stream2)

When “Optimize” is disabled, users can manually adjust streaming type, which will be memorized in different display modes.

- 2) **Fisheye Display Mode:** To view the best image quality by choosing use the proper engine of fisheye cameras or cameras with Immervision lenses

(1) Dewarp for fisheye cameras

- a. Choose mounting type:

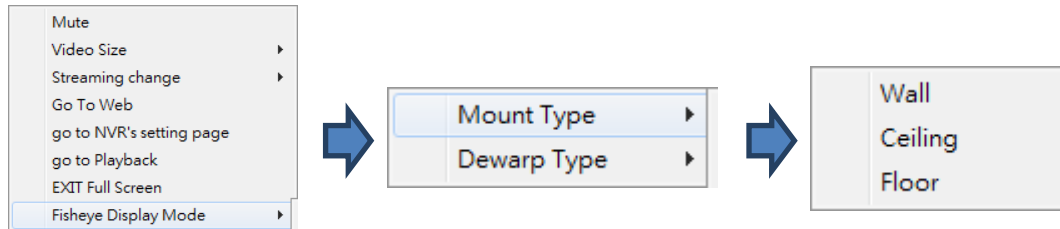

- b. Choose dewarp Type :

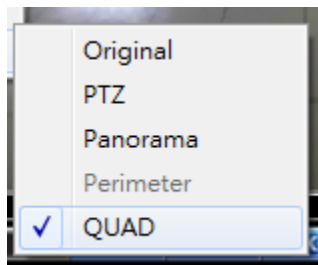

(2) Dewarp for Immervision Lenses

- a. Choose dewarp type:

- b. Chosse display mode:

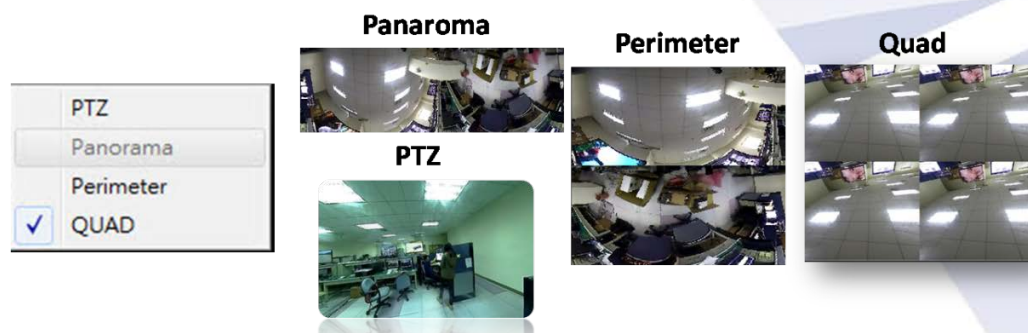

3.3.4 Zooming with Mouse Scroll

In addition to digital zoom in/out button, users can use mouse scroll to prevent potential crisis in live-view monitoring.

Note: For **PTZ cameras**, zooming with mouse in live-view is adopted optical zoom in/out. If users would like to view more detailed image, please use zooming with mouse scroll first and then click **digital zoom in/out button**.

Please click on the video window and use mouse scroll to zoom in or zoom out image

To press and hold left mouse button, drag the image to the place that you would like to monitor.

3.3.5 Two-way Audio

Two-way audio allows user to **remotely communicate via NVR and IP cameras**, which provides more flexibility in diverse surveillance applications. Through external audio sound adapter, users can connect speaker and microphone to NVR. On local display interface, users can verbally communicate with people around cameras.

Applications:

- (1) Via speaker, users can hear sounds captured from remote camera sites to have the latest update.
- (2) Via microphone, users can reply it back to remote camera sites.

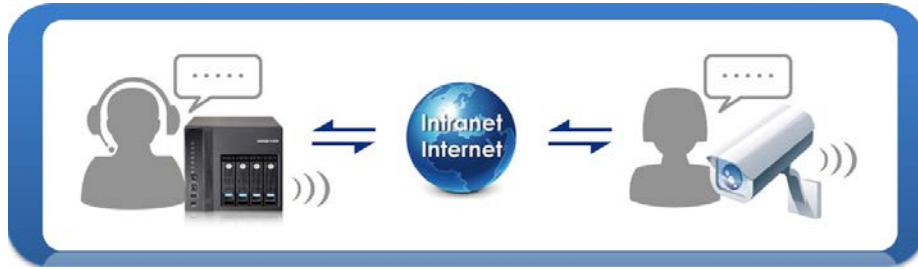

3.4 Playback

Playback is a function that allows users to view recorded videos from cameras connected to NVR. NVR offers synchronized playback up to four cameras and easy steps provided to help user sort through the recorded videos quickly.

3.4.1 Steps to Playback Videos

Users can easily search recorded videos by following playback steps. Frame by frame playback and rewind feature can also help users to minimize searching time.

Please follow the following four steps to start playback:

- 1 Select cameras from camera list
- 2 Select date and time period
- 3 Select recording type
- 4 Click “Play”

1. Select cameras from camera list

Users can select up to four cameras to play the recorded video.

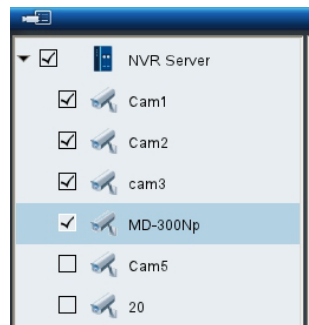

2. Select date and time

Users can designate the specific date and time to playback video.

If the selected cameras have recorded videos, the date will be shown in a blue background in default (Normal Record).

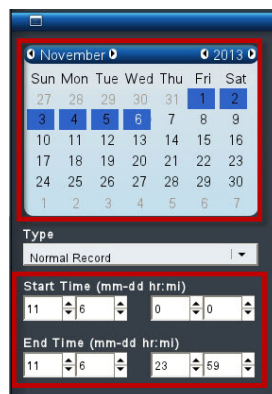

Users can select the date from calendar to start playback for a specific day. Or users can set up specific date and time in Start Time and End Time column.

3. Select recording type

There are five types of recorded videos in different colors: **Normal Record** (gray), **Event** (red), **Video Clip** (yellow), **Recovered File** (blue) and **Time Overlap** (green).

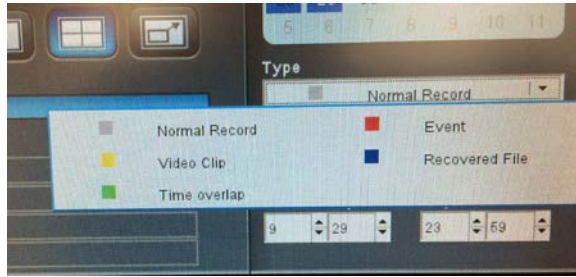

The date will change the color of background when users select different recording type.

4. Click “Play”

Please click play button  to start playback.

Frame by Frame Playback

- 1 Follow above four steps to playback
- 2 Click “Pause” button
- 3 Click “Previous frame” or “Next frame” button

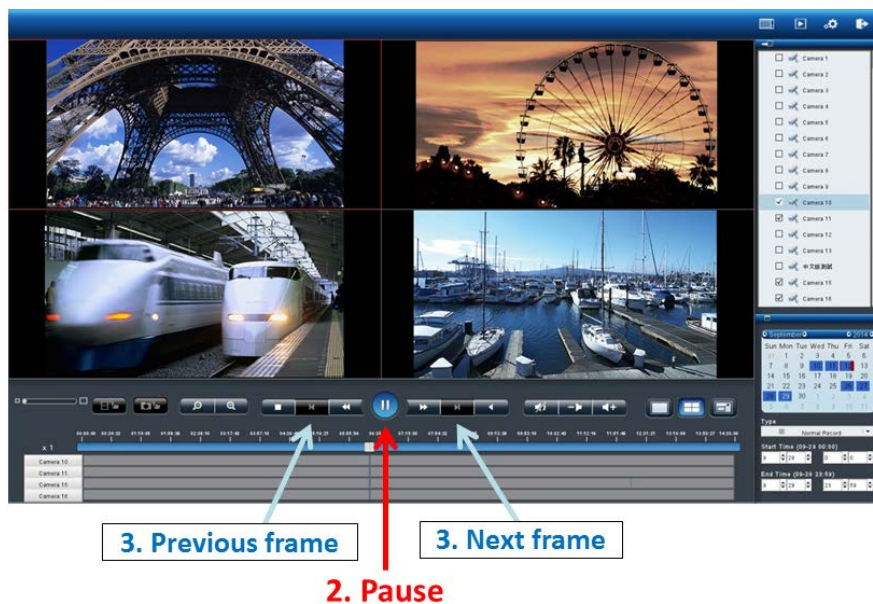

• The description of recording types:

- 1) **Normal Record (gray):**
Normal Record means there is no special conditions happened such as event, time overlap. It helps users to know at that time whether NVR has recorded videos or not.
- 2) **Event (red):**
 Event means an event is triggered at that time, which helps users to efficiently find event recoded video. Please set up event setting in advance. For more information, please refer to **5.2.3 Event & Action Management**

3) **Video Clip (yellow):**

Video Clip means a brief video clip set by user to manage on event triggered recording file, allowing to be sent by E-mail as well and user can change the Pre-time (up to 10 sec.) and Post-time (up to 10 sec.) in [Configuration Page> Recording & Event> Event & Action Management > Advanced Settings](#) as below:

Event & Action Management

Event & Action **Advanced Settings**

Advanced Settings

Action Triggered Interval	30 sec
Video Clip	Seconds before event being triggered: 3 sec. Start Recording Video
	Seconds after Event: 3 sec. Stop Video
Recording Settings	Seconds before event being triggered: 300 sec. Start Recording Video
	Seconds after Event: 300 sec. Stop Video
Event Triggered with Audio	<input type="checkbox"/>

Tip: When 'Event Triggered with Audio' is enabled, the audio of all cameras will be disabled to do recording until the event is triggered. And when the event stops, the audio will be disabled again accordingly. All above will not influence the audio function in liveview.

Apply Reset

4) **Recovered File (blue):**

Recovered File is generated once the NVR server resumes working once the power electric back. This is special unique and advanced feature of NVR.

For an example, when the premises was broken into and the main power switch was cut, there was a period of critical time of recording files were captured by IP camera but it was not insufficient time to be converted the temp video files to be wrote into hard disk drive. Once the NVR server gets power resume, the NVR is able to generate a so-called Recovered File and save on hard disk drive. User can then find out the critical evidence clips if the camera successful captured the scenario.

5) **Time Overlap (green):**

Time Overlap file is generated once NVR server's time is changed during recording task. For examples, using NVR's built-in NTP server to synchronize a required time, or alter the NVR server time manually, or change the time zone and enable daylight saving time.

3.4.2 Main Functions of Playback

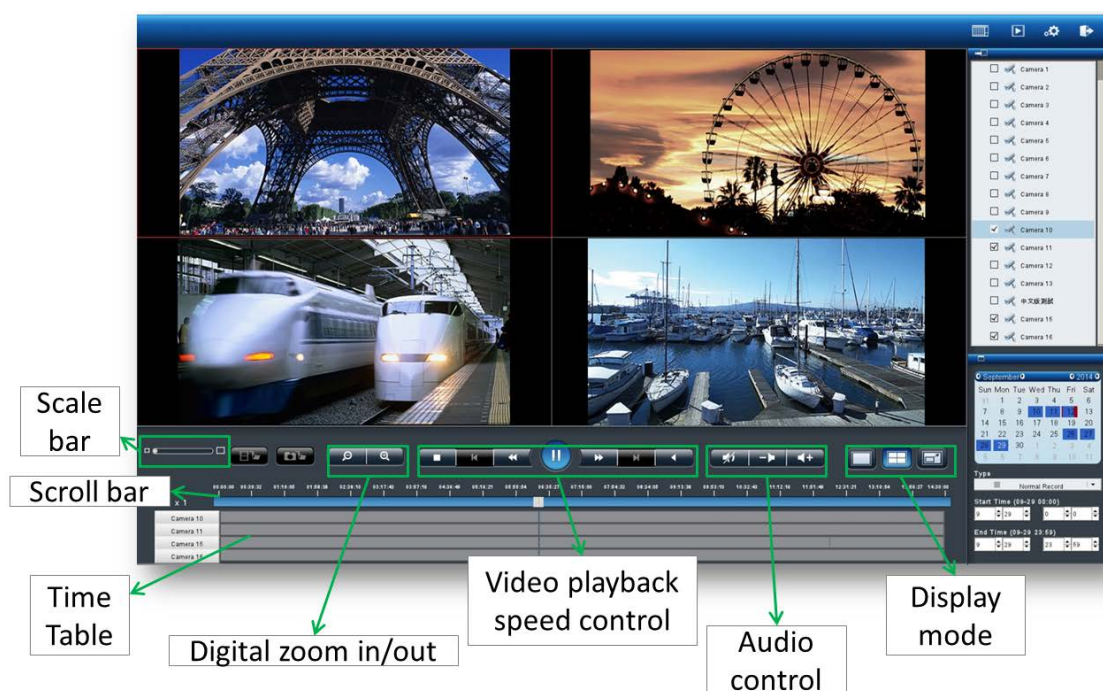

1. Display mode

The screen shows the recording time of each channel in the top of each grid.

Click  to view the video in full screen.

One-screen  and four-screens  are also provided to display playback.

2. Audio control

The audio will be played according to the channel selected on the screen.

Icon	Description
	Mute: Disable audio for all playback channels.
	Volume down: volume less than the normal volume setting
	Volume up: volume more than the normal volume setting

3. Digital zoom in and digital zoom out

The image can be enlarged by clicking digital zoom-in button.

The image can also return to previous sizes by clicking the digital zoom out button.

4. Video playback speed control

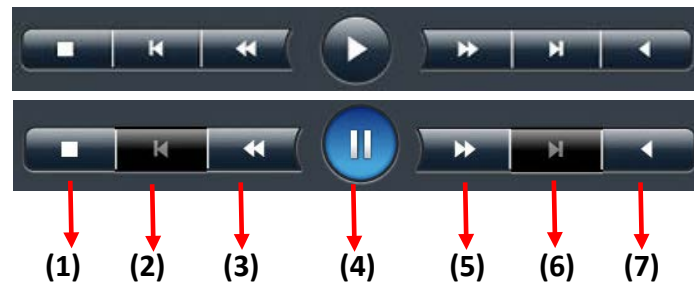

- (1) **Stop:** to clear playback videos
- (2) **Previous frame:** to show the earlier frame
- (3) **Slow motion:** to play in slower speed
- (4) **Play/ Pause:** to play video file or to temporarily stop the playback
- (5) **Fast forward:** to play in faster speed
- (6) **Next frame:** to show the next frame
- (7) **Rewind:** to let video automatically wind backward

Playback speed status is beside scroll bar.

5. Scale bar

Users can move the bar to enlarge or narrow down time period to check video footage in time table.

6. Scroll bar

By moving scroll bar, users can go to the specific recording time directly. Date and time are shown above scroll bar to provide time reference.

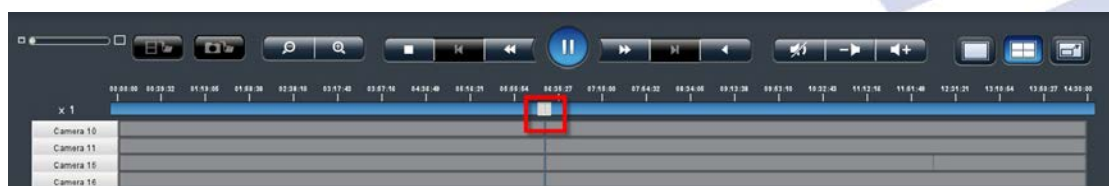

3.4.3 Export Files

Export function allows users to export file to **USB device** or **USB type DVD burner** directly.

Please select cameras, video file types, date and the time period first, and then click the export button to copy the files.

Users will be asked whether NVRPlayer and NVRCheck should be downloaded with video files.

- ⚠ NVRPlayer is the player for watching recording files from NVR.
- ⚠ NVRCheck is the verification tool to verify if the recorded files are originated from NVR.

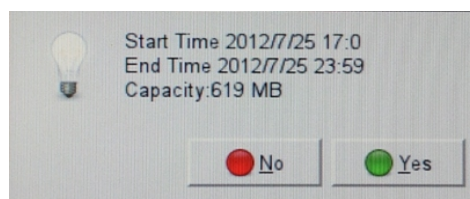

Users can check start time, end time and capacity before implement the files export.

If the export is successful, the message will be shown as above.

3.4.4 Snapshot

Users can have the snapshot while having the playback in local display. It needs to plug in **USB device** for the export of snapshot images and it will have 10 sequential images to be saved in the USB dongle.

3.4.5 Zooming with Mouse Scroll

In addition to digital zoom in/out button, users can use mouse scroll to find out crucial proof in incident site in playback

Please click on the video window and use mouse scroll to zoom in or zoom out image
To press and hold left mouse button, drag the image to the place that you would like to monitor.

3.5 Others

3.5.1 Screenshot on Local Display

Press "PrtSc SysRq"  the image of full screen in local display can be pictured in the NVR HDDs. The image will be saved in the folder "Public." Users can reach the folder from remote web browsers and access the file by a remote PC's Windows Networking and FTP Service.

 **Note:** To use Windows Networking and FTP Service, please enable both in "File Sharing Service" in configuration page. Please refer to chapter 5.3.3 File Sharing Service.

3.5.2 System Upgrade on Local Display

NVR supports system upgrade in local display. For more information, please refer to Chapter 5 - 5.7.2 System Upgrade.

 **Note:** System upgrade in local display is supported in Pro series and Pro+ series.

3.5.3 USB Backup by Hardware or Software USB BACKUP Buttons

Users can easily back up recorded video by clicking “USB Backup” button on NVR or software USB BACKUP virtual button on local configuration page. Depending on different requirements, users can insert **USB dongle or USB type DVD burner** to export confidential videos. For more information, please refer to **5.6.4 USB Backup**.

Chapter 4. Use NVR by Remote Web Browser

Users can adopt multiple web browsers (IE/ Chrome/ Firefox/ Opera/Opera browser in Windows) to monitor the network camera and view playback.

4.1 Liveview

After the Quick Configuration is complete, NVR will guide you to live view. Users can view live video stream from IP camera via network and monitor the instantaneous view remotely.

Liveview displays the video according to the camera list which has been configured in camera settings of Quick Configuration.

4.1.1 Select View Modes on Liveview Page

On top right of live view, users can select four view modes.

Mode	Description
	Liveview: Click “ Liveview ” to control the monitoring instantaneously.
	Playback: Click “ Playback ” to play and to export the recorded video files.
	Configuration: Click “ Configuration ” to configure camera, recording, event, management, network, quick configuration and system.
	Logout: Click “ Logout ” to leave NVR.

Multi-window Operation:

Multi-window operation allows users to individually execute liveview, playback and configuration in different web pages to operate multi-task monitoring to enhance surveillance efficiency.

4.1.2 Main Functions for Liveview

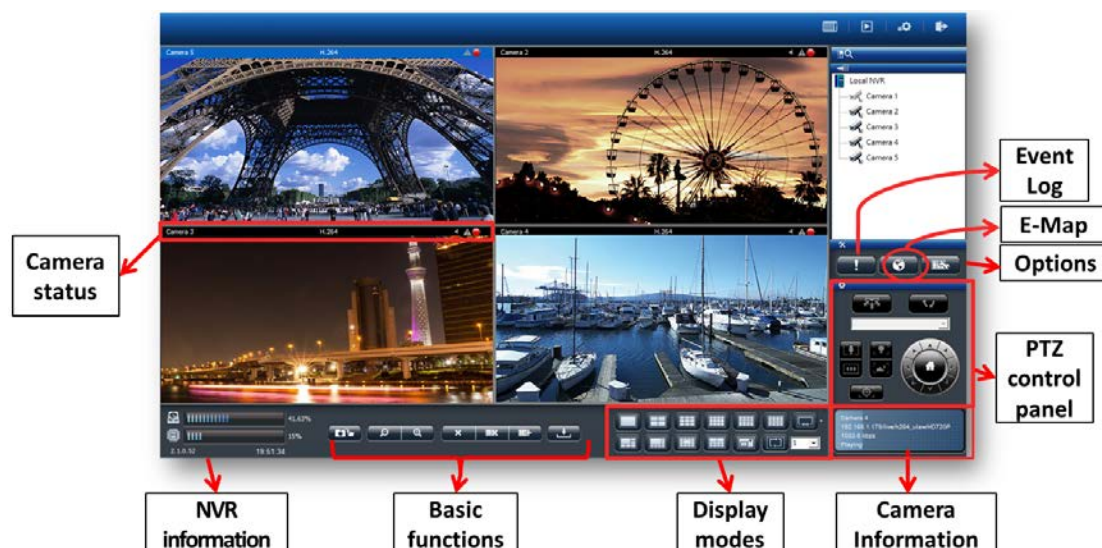

1. Camera status

Icon	Description
	Camera name: The name of the camera is located in the top left corner in each video window. Users can rename the camera via the path "Configuration->IP Camera->Camera Settings."
	Video compression format: M-JPEG/MPEG-4/H.264
	Audio: Once camera supports audio, NVR shows audio in blue when you select the window. Vice versa, NVR shows audio in grey.
	Event: When event happens, NVR shows warning to user for instant alert.
	Recording status: The window shows whether camera is recording or not.
	Blue border: The outline border surrounds the selected window to highlight the focus image.

2. NVR information:

(1) Firmware version:

Users can find out the firmware version directly without entering configuration page.

(2) Current time

Users can find out current time directly.

(3) Disk and CPU loading indicator:

Users can find out Disk and CPU loading directly without entering configuration page.

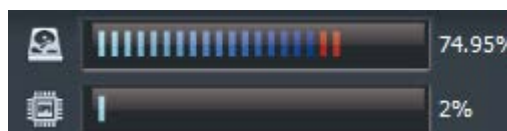

Disk and CPU indicator shows blue when loading is 70% or under, and shows red as a warning when it reaches more than 70%.

With changing the video configuration, like resolution, FPS and video quality or changing RAID type, can influence the CPU loading, and users can easily find the best balance in NVR.

3. Basic function:

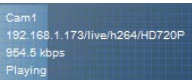

The function of each button will be briefly described below:

Icon	Description
	<p>Snapshot:</p> <p>Click on the "Snapshot" to save snapshots. Then, a window will pop up to display the image.</p>  <p>There are three functions for snapshot:</p> <p>1) Clipboard:</p> <p>To copy image to computer's temporary memory. User can paste image to graphics painting program such as Paint for advanced editing.</p>

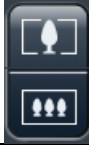
	<p>2) Save: To save image to desired path.</p> <p>3) Cancel: To cancel snapshot.</p>
	<p>Digital zoom in/ out: Select a channel to enable digital zoom function</p>
	<p>Drop: Drop the camera from monitoring.</p>
	<p>Drop all: Drop all cameras from monitoring.</p>
	<p>Add all: Add all cameras from monitoring.</p>
	<p>Remote IO: Check camera DI/DO control for its input pins and output pins.</p> <p>Note: This feature supports Brickcom cameras for now.</p> <p>(1) Camera Input: Directly check camera input status (On or Off)</p> <p>(2) Camera Output: Directly check and enable/disable camera output setting</p> <p>If camera does not support DI/DO feature, a window will pop up as below.</p> <div data-bbox="1061 907 1316 1489">  </div> <div data-bbox="462 1590 742 1825">  </div>
	<p>Camera information: Consist of Camera Name, IP address, bit rate, and status.</p>

4. PTZ Control Panel

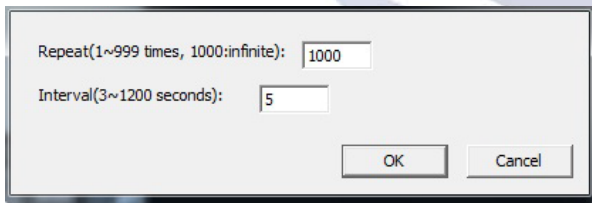
If IP camera supports PTZ function, users can use the control panel to adjust the viewing angle. The following functions are available depending on the camera models.

Icon	Description
	PTZ panel: PTZ allows users to monitor large areas with a single network camera. Pan, tilt, and zoom functions can be controlled remotely by users. If device supports PTZ control, users can click on the arrows to pan and/or tilt the camera. The house in the middle can take users back to original monitoring position.
	Preset positions: Select the preset positions which are defined in PTZ camera and the camera will move to the position that user selects.
	Optical zoom in/ out: If camera supports PTZ control, users can adjust PTZ camera to zoom out or zoom in.
	Focus near / far: If camera supports PTZ control, users can adjust the focus of the PTZ camera to focus near or focus far.
	Auto Focus: To automatically focuses the camera lens on a subject.
	Schedule for PTZ: Select "Set" to set camera preset position. (reserved) It can open the dialog to set how many times PTZ cruise to repeat and how many seconds stay between each preset point 
	Schedule for PTZ: Click "Go" to start PTZ patrol schedule.

5. Event log:

Event log can help users to notice **motion detection** at the very first time. When a motion is detected, the icon will start blinking. 

By clicking the button, a window will pop up to display the list of event log as below.
At the same time, the icon will stop blinking. 

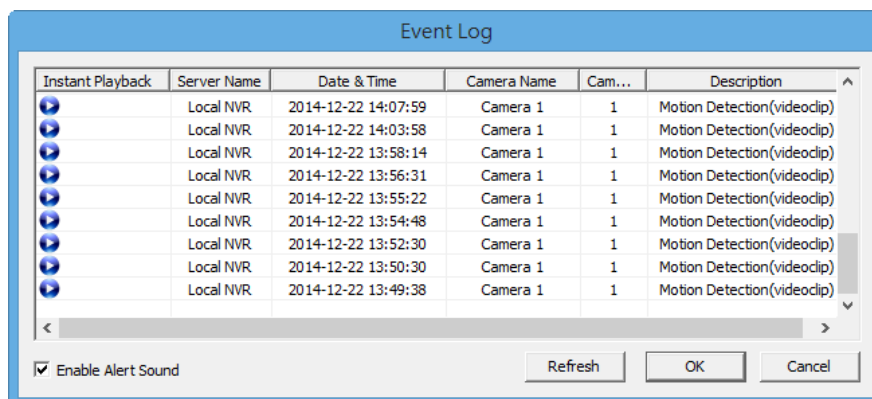

Users can easily read detailed event information and playback recorded video (video clip) by clicking  in instant playback column.

 **Note:** The default length of video clip for instant playback is 6 seconds. Users can edit the length of video clip by visiting configuration page:
Recording & Event > Event & Action Management > Advanced Settings

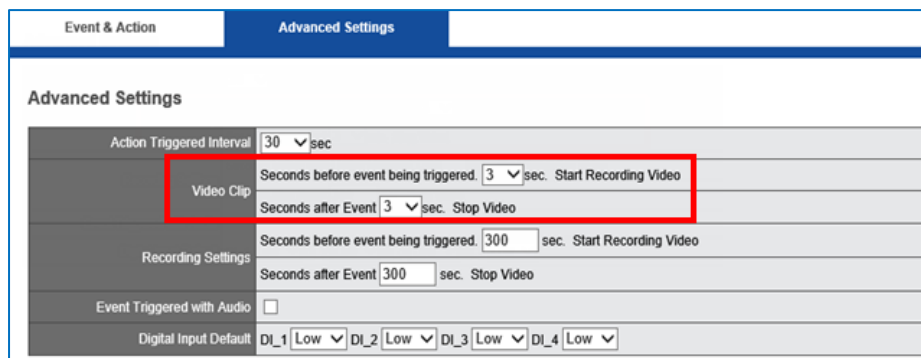

Enable Alert sound

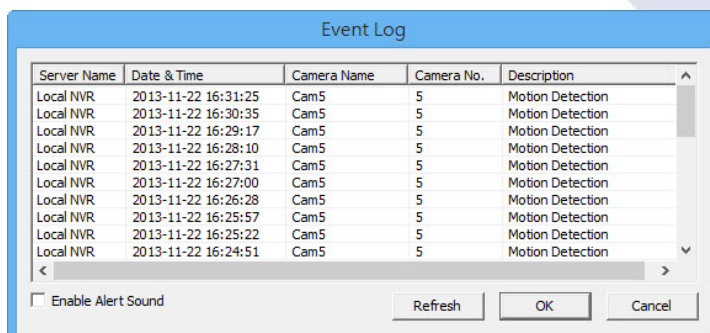

If users enable the function, the remote web browser will sound the alarm to notify users when motion detection is triggered.
(Alert sound can also be set in Option>General.)

6. Option:

1) General:

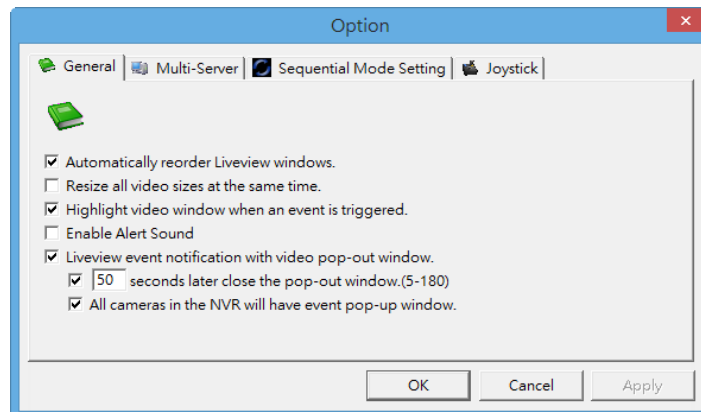

① Automatically reorder Liveview windows

To rearrange video in order without blank grid after users drop video from live-view.

② Resize all video sizes at the same time

Only a right click on the video, users can set "all" video size either in original size or fit size.

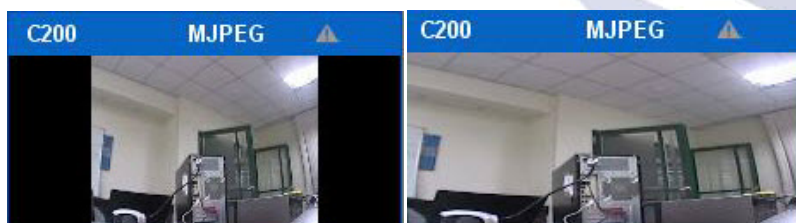
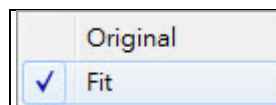
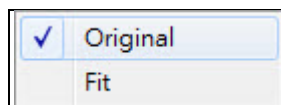
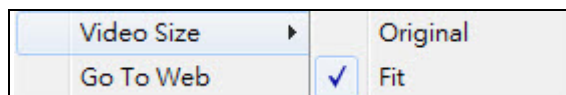

③ Highlight video window when event is triggered

The option of "Highlight video window when event is triggered" is a warning frame which will pop out on the channel when an event is detected.

When the motion event is awarded, user can simply click on the channel with mouse, the warning frame will be stopped.

④ Enable Alert sound

If users enable the function, the remote web browser will sound the alarm to notify users when motion detection is triggered.

⑤ Liveview event notification with video pop-out window

Once the feature is enabled, a new window will pop out when an event is triggered so as to inform users of event happened at the very first time.

By clicking  button at the top-right corner, users can manually close the pop-out window.

__seconds later close the pop-out windows. (5-180)

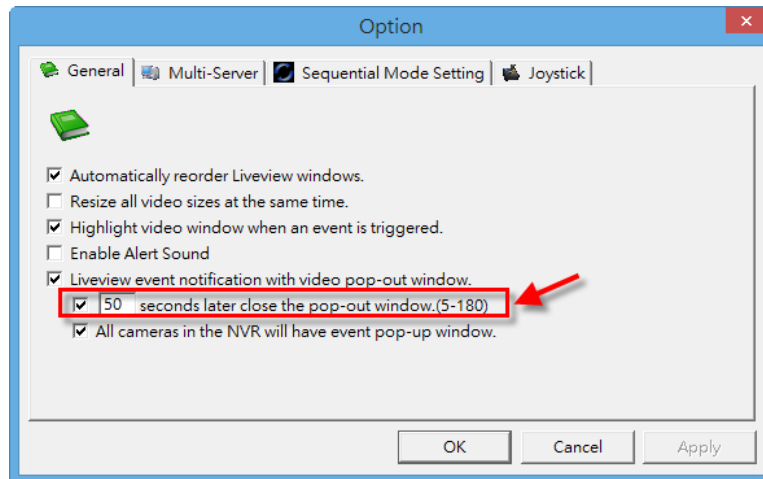

Users can select an optional feature to make the pop-out window automatically close after users assigned seconds. (Default is 10 seconds)

All cameras in the NVR will have event pop-out window.

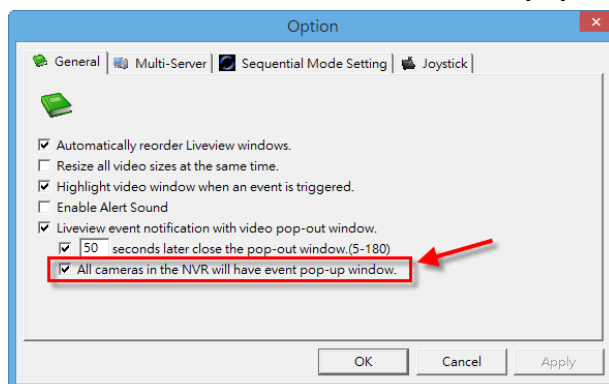

If user enables **event pop-out window for all cameras**, all channels in NVR camera list will pop-out a video when an event is triggered.

Note: NVR will pop-out video event window once a time, depending on which event is triggered earlier when more than one event is triggered at the same time.

2) Multi-Server:

Users can save the camera list of multi-server in live-view page.

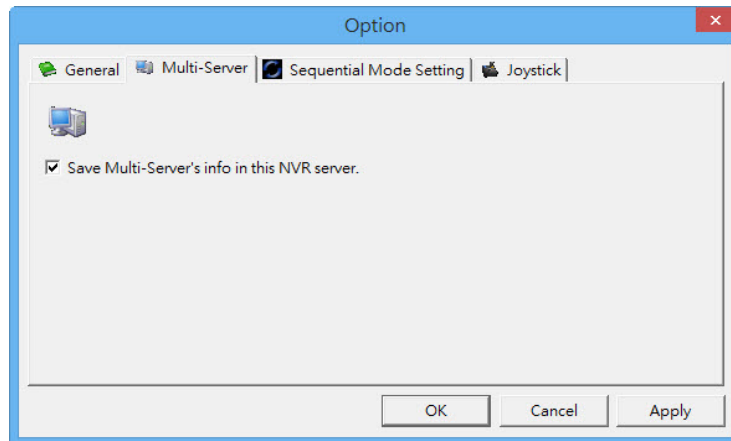

3) Sequential Mode Setting:

Click sequential interval to set the numbers of user-defined seconds for sequential mode.

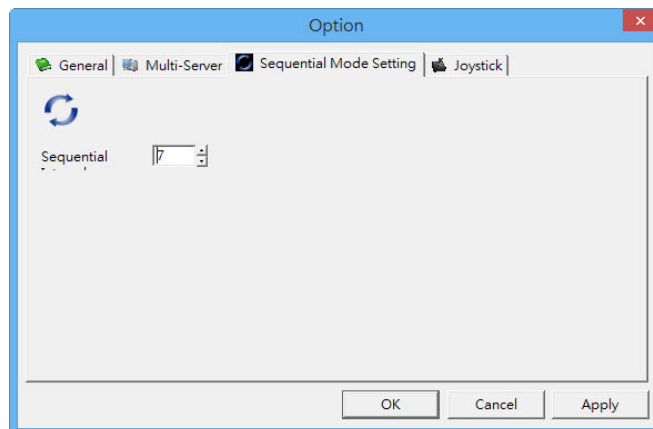

4) Joystick

Users are able to manipulate PTZ camera with USB joystick.

Choose the joystick column and select joystick model then press **“Apply”**

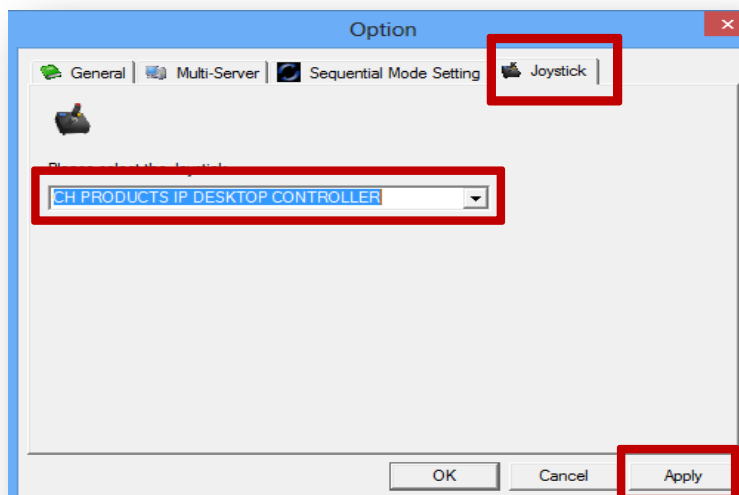

Joystick can work on PTZ cameras as the status bar is with PTZ icon.

4.1.3 Right Click Functions on Video Window

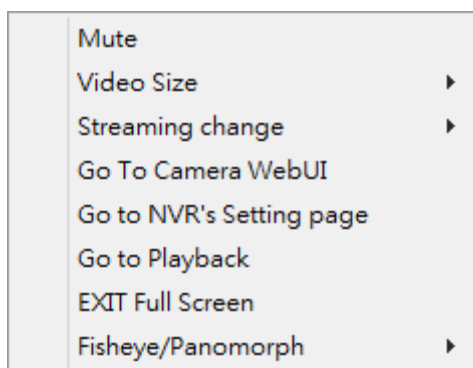

1. **Mute:** To mute the audio of the video
2. **Video Size:** Original or Fit

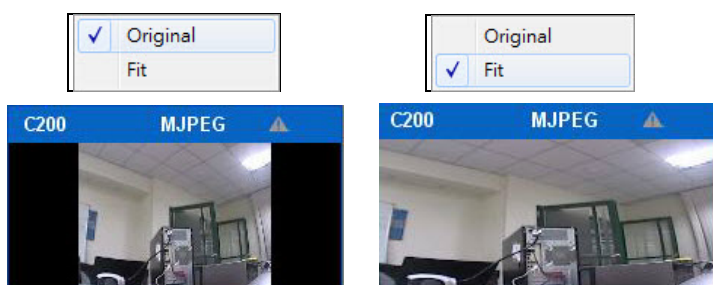

3. **Streaming change:** To exchange the streaming resource.

(1) Exchange Streaming

NVR allows users to setup the dual streaming configurations in **cameras parameters** page if cameras support dual stream. It is suggested stream 1 is set for higher resolution and stream 2 for lower, which helps users to choose the proper streaming in live view with intuitive control.

To switch different streaming, users can select the channel in the live view page and right click the mouse to show the list.

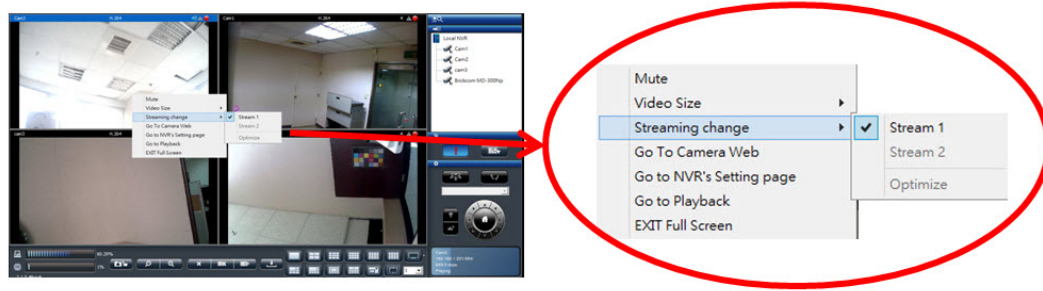

(2) Optimize

When "Optimize" is enable, streaming type will be adjusted automatically for different display modes. When users select the display mode with **more than 16ch**,

NVR will automatically change to stream2 for smooth real time viewing experiences.

- 1/3/4/5+1/8/9/10/12/12+1-ch display mode:
liveview image automatically show the main stream(stream1)

- 16/20/25/30/36/42/49/56/64-ch display mode:
liveview image automatically show the sub stream(stream2)

When “Optimize” is disabled, users can manually adjust streaming type, which will be memorized in different display modes.

(2) Stream from Server

In case that NVR performance is violated by camera limitation, stream from server is an optional choice for users to view video images. It is highly recommend to use “**Enable Optimization**” to perform real-time monitoring

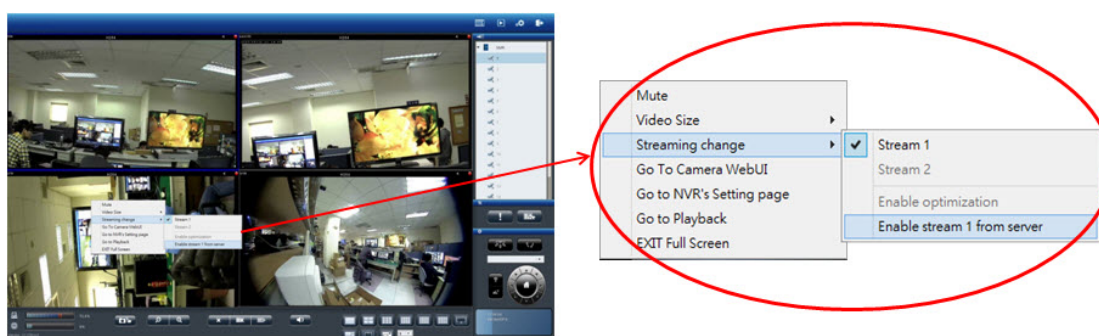

⚠ Note: Enable stream 1 from server may influence the efficiency of NVR.

4. **Go To Web:** Go to camera configuration page.
5. **Go to NVR's Setting page:** To open a new browser to camera configuration page.
6. **Go to Playback:** To open a new browser to Playback.
7. **EXIT Full Screen:** To exit full screen

- 8. Fisheye Display Mode:** To view the best image quality by choosing use the proper engine of fisheye cameras or cameras with Immervision lenses

(1) Dewarp for fisheye cameras

- a. Choose mounting type:

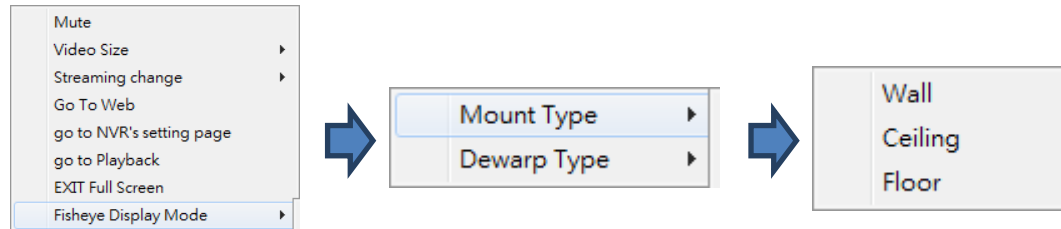

- b. Choose dewarp Type :

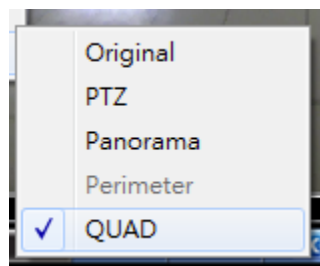

(2) Dewarp for Immervision Lenses

- a. Choose dewarp type:

- b. Chosse display mode:

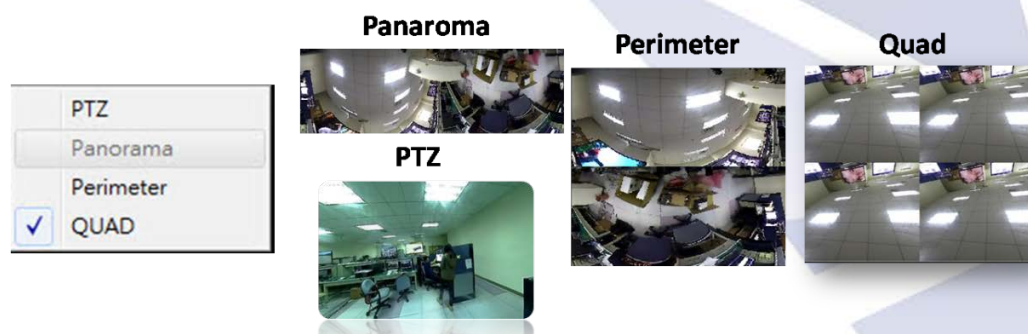

4.1.4 Zooming with Mouse scroll

In addition to digital zoom in/out button, users can use mouse scroll to prevent potential crisis in live-view monitoring.

Note: For **PTZ cameras**, zooming with mouse in live-view is adopted optical zoom in/out. If users would like to view more detailed image, please use zooming with mouse scroll first and then click **digital zoom in/out button**.

Zoom in/out: To click on the video window and use mouse scroll to enlarge the image.

View enlarged images:

To press and hold left mouse button, drag the image to the place that you would like to monitor.

4.1.5 Two-way Audio

Two-way audio allows user to **remotely communicate via PC and IP cameras**, which provides more flexibility in diverse surveillance applications.

Applications:

- (1) Via speaker, users can hear sounds captured from remote camera sites to have the latest update.
- (2) Via microphone, users can reply it back to remote camera sites.

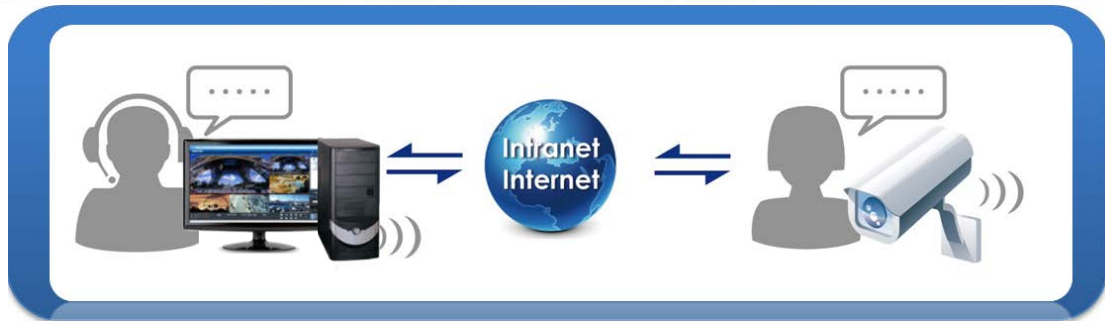

4.1.6 Built-in Mini-CMS Server

NVR can be a mini-CMS server to connect to other NVR in LAN and WAN by clicking **“Search NVR”** button. It becomes a convenient method to help users protect their regions by simultaneously monitoring other remote sites without installing any other extra VMS software. Users can select a maximum of up to 144 channels to add them into camera list.

• Add NVR in LAN

Please click **“Rescan”** button to search NVR in LAN.

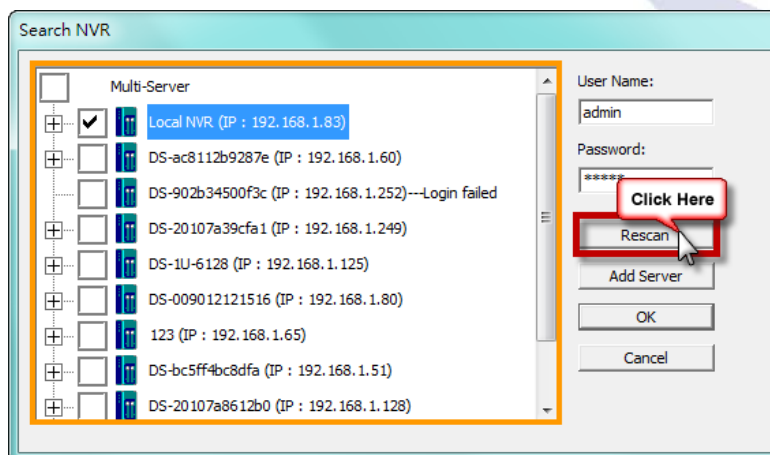

NVR in LAN will appear, including the local NVR.

Please choose NVR and camera which you are going to add to the local server and click “OK” button.

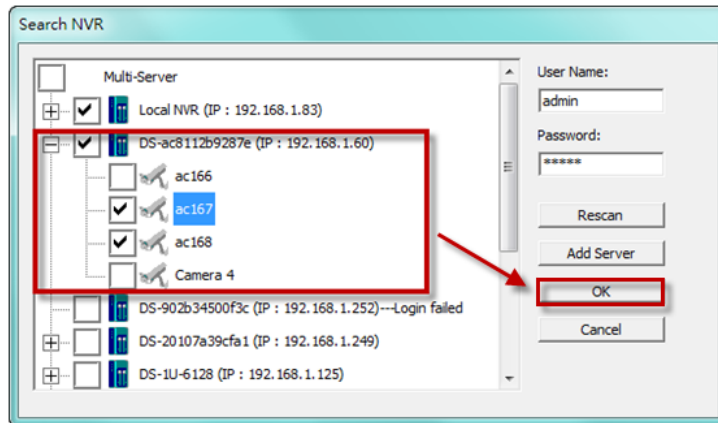

New added channels will display in the cameras list on remote liveview webpage as below.

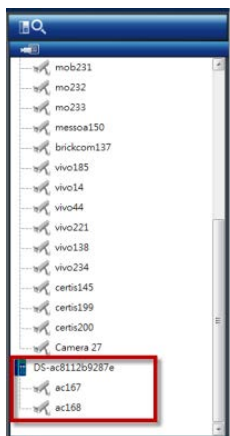

- **Add NVR in WAN**

Please click “Add Server” button to add NVR in WAN.

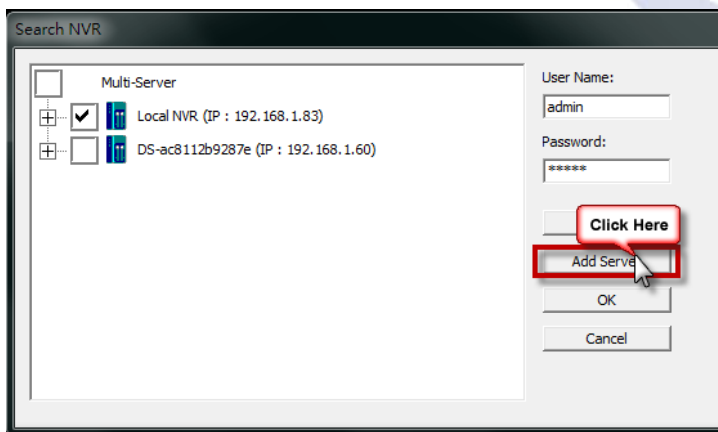

Please enter IP address, port, username and password, then click **“OK”** to apply.

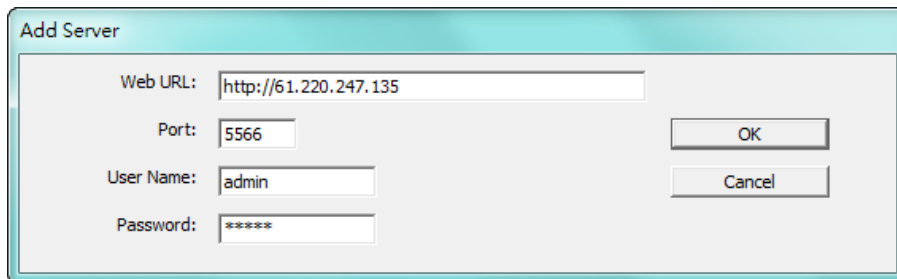

The 'Add Server' dialog box contains the following fields and buttons:

- Web URL:
- Port:
- User Name:
- Password:
- Buttons: OK, Cancel

 Note: NVR can be manually added in WAN or LAN.

You can see the NVR in mini-CMS list.

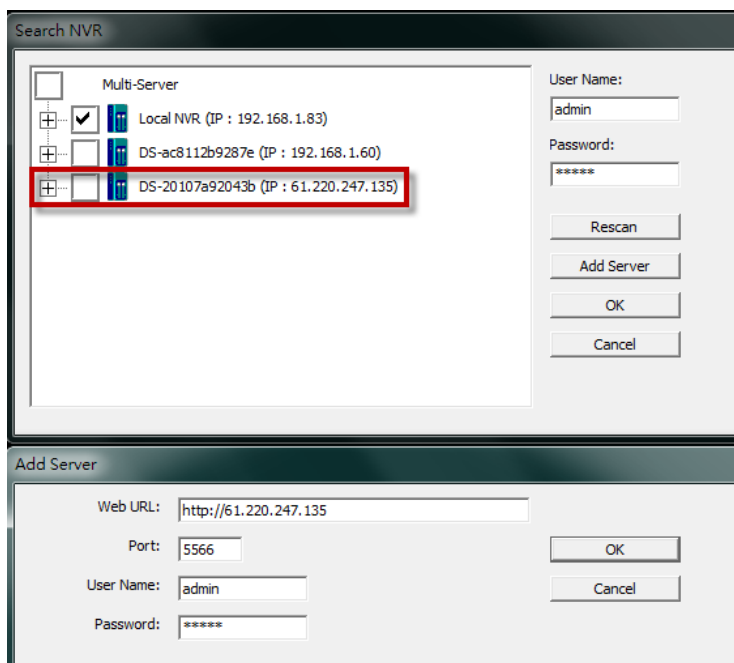

Search NVR Dialog:

- Multi-Server: ☐
- Local NVR (IP : 192.168.1.83): ☒
- DS-ac8112b9287e (IP : 192.168.1.60): ☐
- DS-20107a92043b (IP : 61.220.247.135): ☐ (This row is highlighted with a red border)
- User Name:
- Password:
- Buttons: Rescan, Add Server, OK, Cancel

Add Server Dialog:

- Web URL:
- Port:
- User Name:
- Password:
- Buttons: OK, Cancel

Please choose NVR and camera which you are going to add to the local server and Click **“OK”** button. Then, new added channels will display in the cameras list on remote liveview webpage.

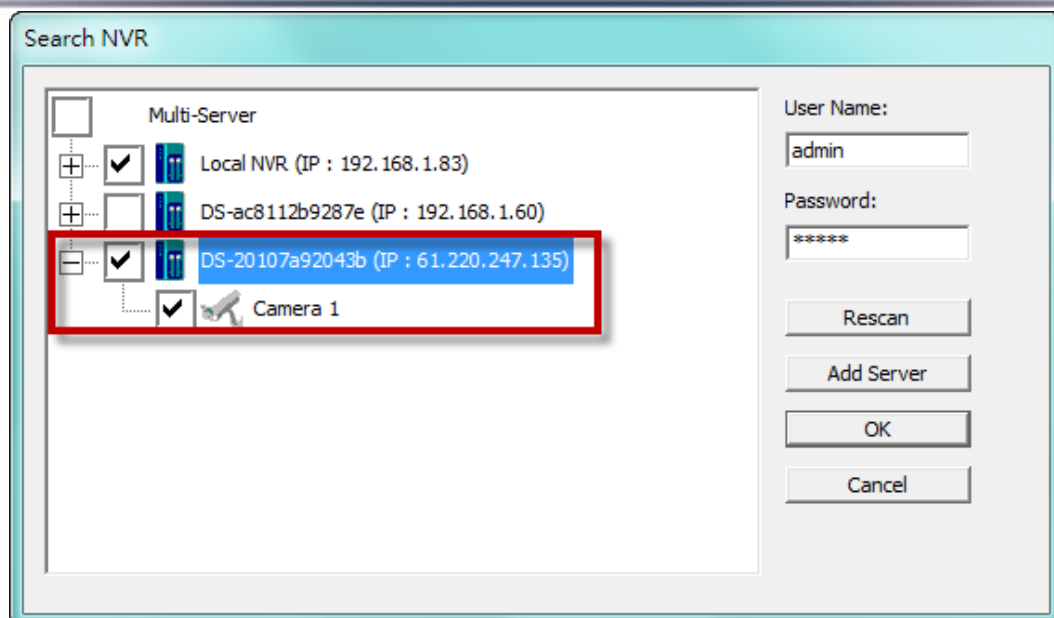

4.2 Multi-layer Dynamic E-Map

NVR provides **multi-layer E-Map feature** on liveview monitoring as a quick navigation to indicate the physical location of cameras. Users can drag and drop camera icons to multi-layer E-Maps and enable pop-out event window to receive the latest event situation once event occurs.

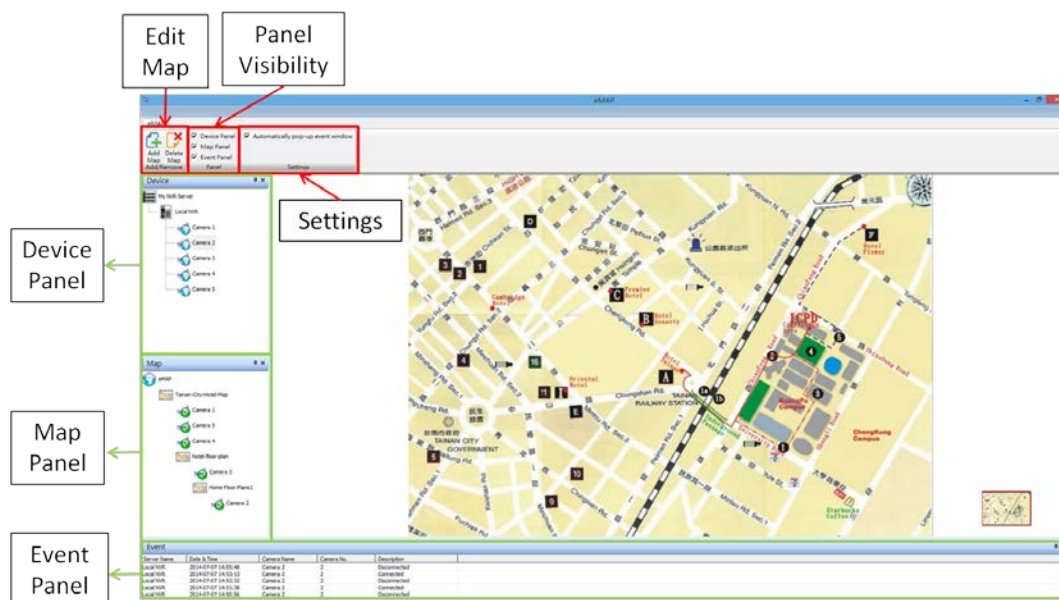

Please click “E-Map” button to start monitoring via dynamic E-Map. An E-Map window will pop-out as below picture.

4.2.1 Feature Introduction

1. Introduction of each column

E-Map offers three columns for general setting: **Edit map**, **Panel visibility** and **Settings**.

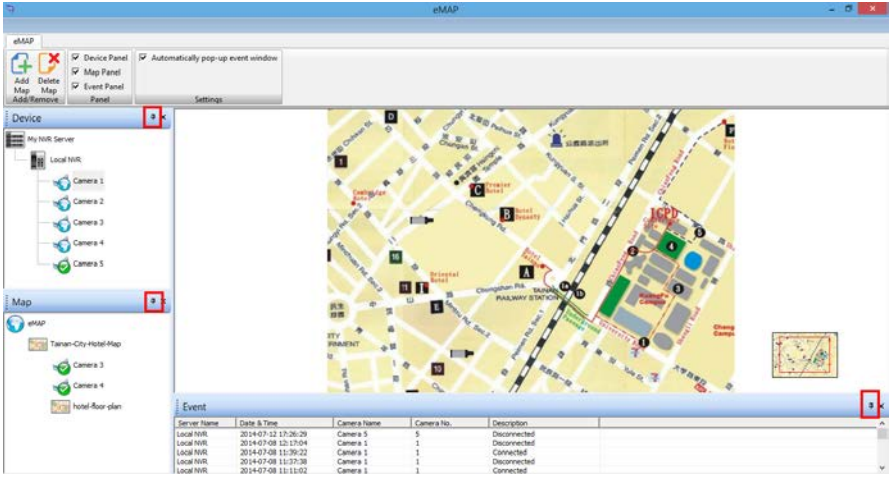
Edit map: please refer to 4.2.2 Add or Delete Multi-layer E-Maps for more information.

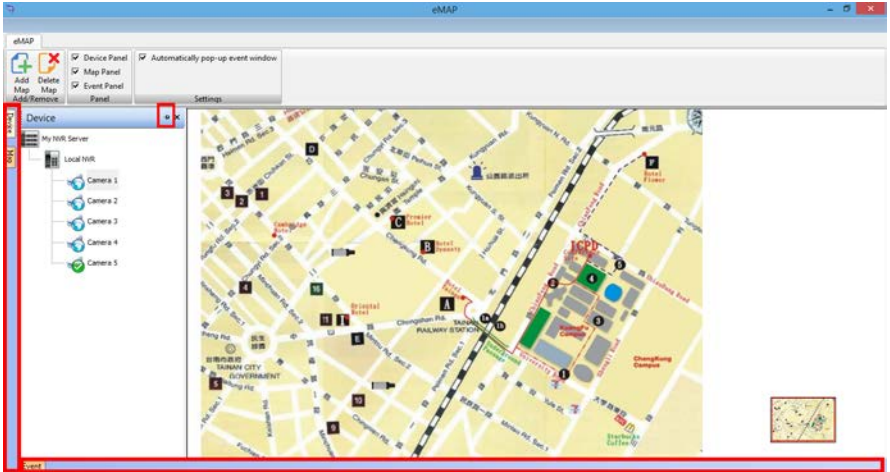

Panel visibility: to decide whether to show or to hide panels, including device panel, map panel and event panel.

Icon	Description
	Pin to Fasten: To display and fasten the panel. 
	Pin to Hide: To hide the panel to the edge of the window. Click the panel name to display the panel when needed. 
	Delete: To close the panel.

 **Note:** Users can drag the panels to the suitable place.

Settings: to enable or disable automatically pop-up event window. Please refer to 4.2.4 Enable/ Disable Automatically pop-up event window for more information.

2. Introduction of icons

Icon	Description
	Add Map: Add an E-Map
	Delete Map: Delete an E-Map

	<p>Available Camera:</p> <p>Camera in device panel is available to drag to map.</p>
	<p>Camera on Map:</p> <p>Camera in device panel is unable to drag to map since the camera has already added to one of maps.</p>

4.2.2 Add or Delete Multi-layer E-Maps

E-Map allows users to expand multi-layer maps in different perspectives and deploy cameras on the maps.

1. Add a Map

NVR provides two methods to quickly add a map:

(1) Add Map Button: To add a map, please click the map on map panel and click “Add Map” button in Add/Delete column to build sub-layer of map. A window will pop out for you to select a map to add in NVR.

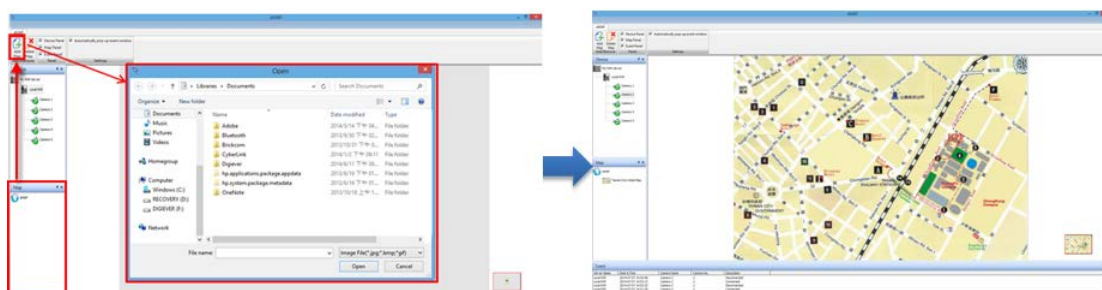

Note: The accepted image formats are **PNG, BMP and JPEG**.

(2) Right-click on Map Panel: Right-click on the map to build sub-layer of map.

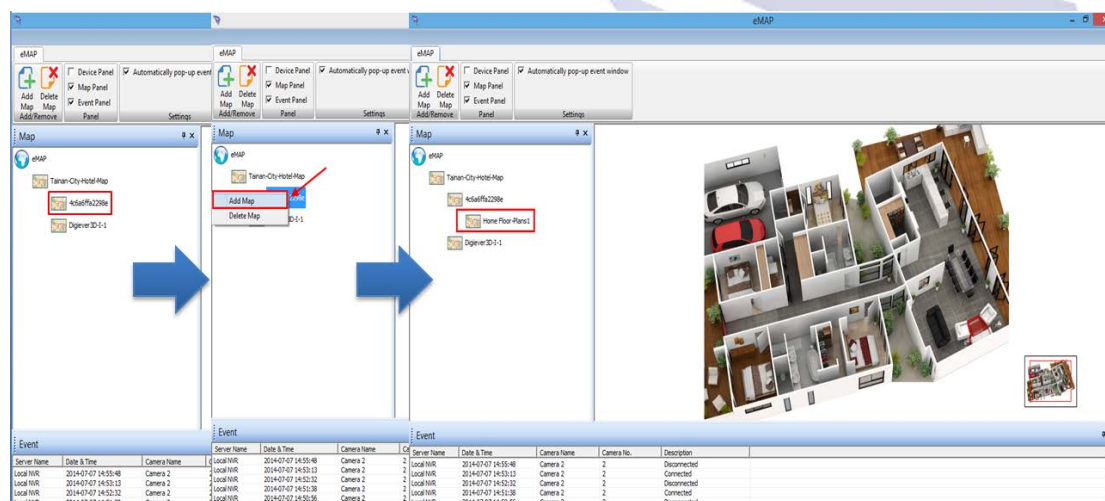

Zoom in / out the E-Map

To zoom in or zoom out the E-Map, users can use the mouse scroll to enlarge or reduce the view of E-Map.

2. Delete a Map

NVR provides two methods to quickly delete map and its camera.

(1) **Delete Map Button:** Select a map and click “Delete Map” button.

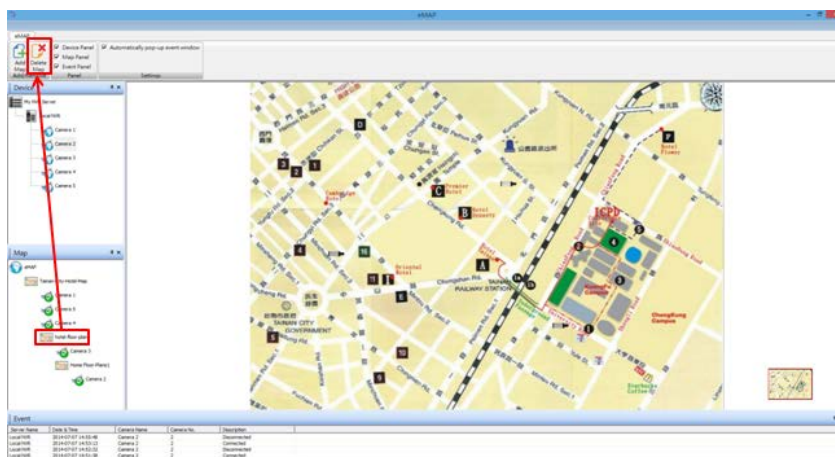

(2) **Right-click on Map Panel:** Right-click on one of the map to delete the map.

4.2.3 Deploy Cameras

1. Add and delete camera on the map

(1) **Add a camera:** Please drag and drop the camera icons in device list to the map to indicate camera location. After successfully adding camera on the map, camera icon in device pane will turn from  (available camera) into  (camera on map). A camera icon will be displayed on the map.

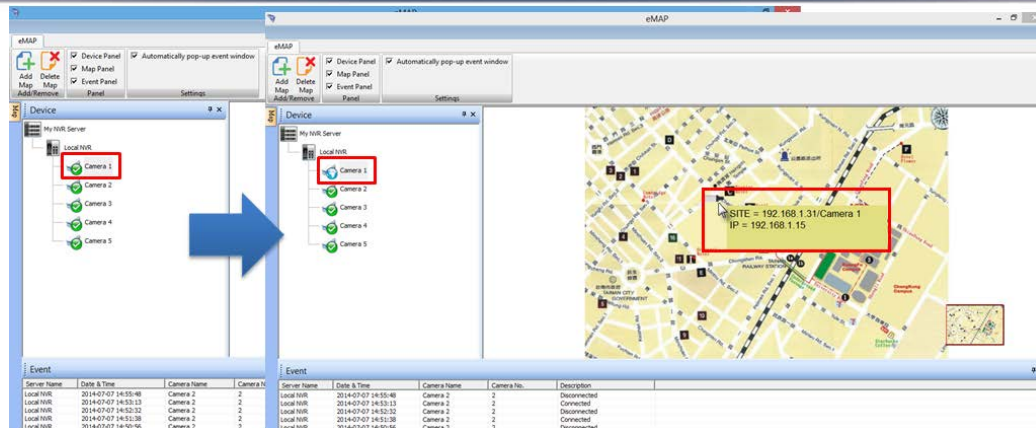

Camera Information

When you move the mouse cursor on a camera icon, camera information will display in a yellow column such as **NVR IP address**, **Camera name** and **Camera IP address**.

Note: Users can use the mouse scroll to zoom in/ out the map to enlarge or reduce the view of the E-Map when deploying IP cameras on the map.

(2) Delete a camera: to delete the camera on the map, please right click on the camera icon. A right-click menu will appear. Click **"Delete Camera"** to delete the camera on the map.

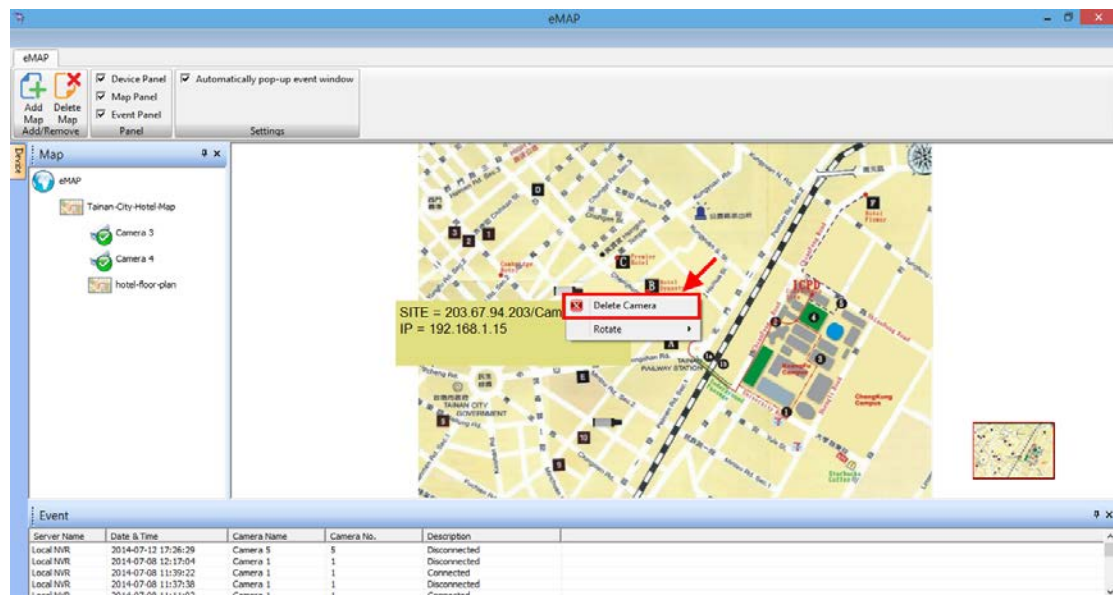

2. Rotate camera direction

Please right click on the camera icon to modify camera direction.

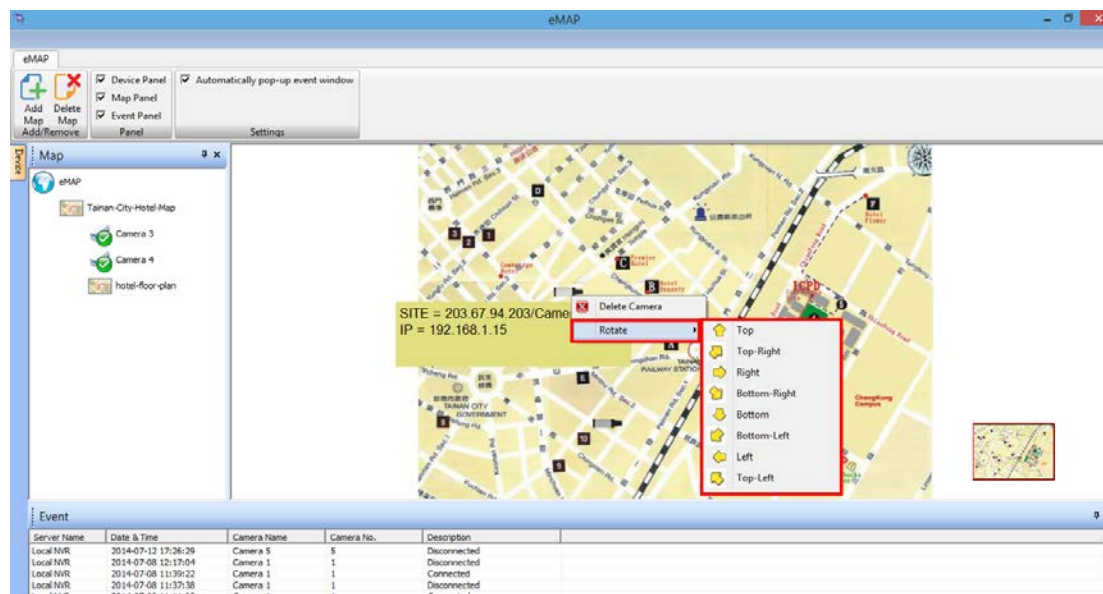

4.2.4 Enable/ Disable Automatically Pop-up Event Window

When a motion is triggered from IP camera on the map, a window will pop out to notify users and to display recording video. To enable or disable automatically pop-up event window on E-Map, please click the option.

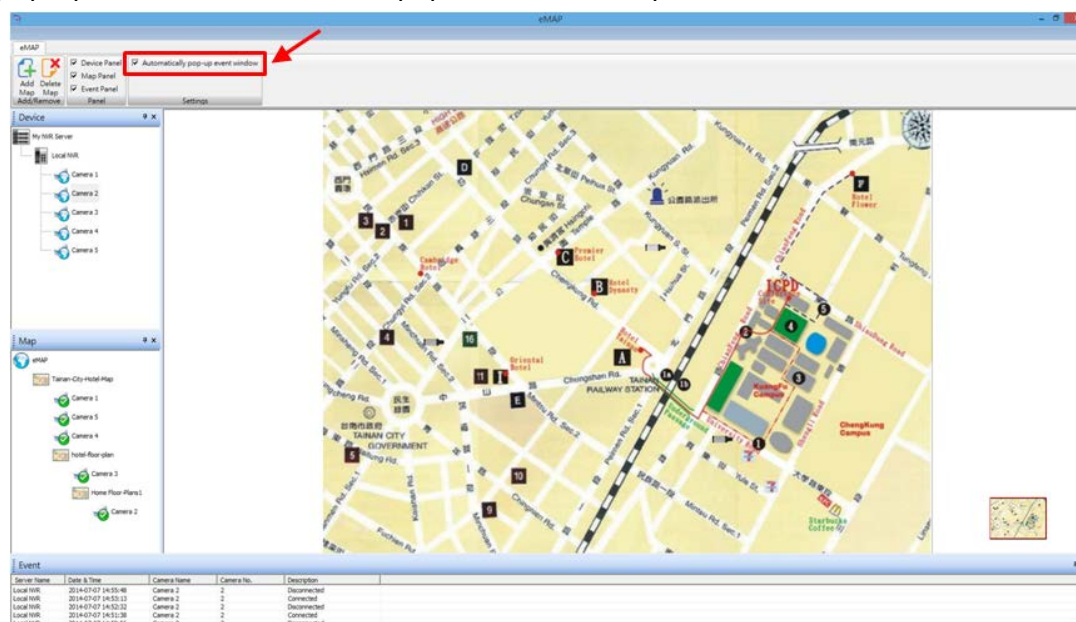

Note: The maximum of pop-out event window is 4.

To close the window, users can manually close the pop-out event window.

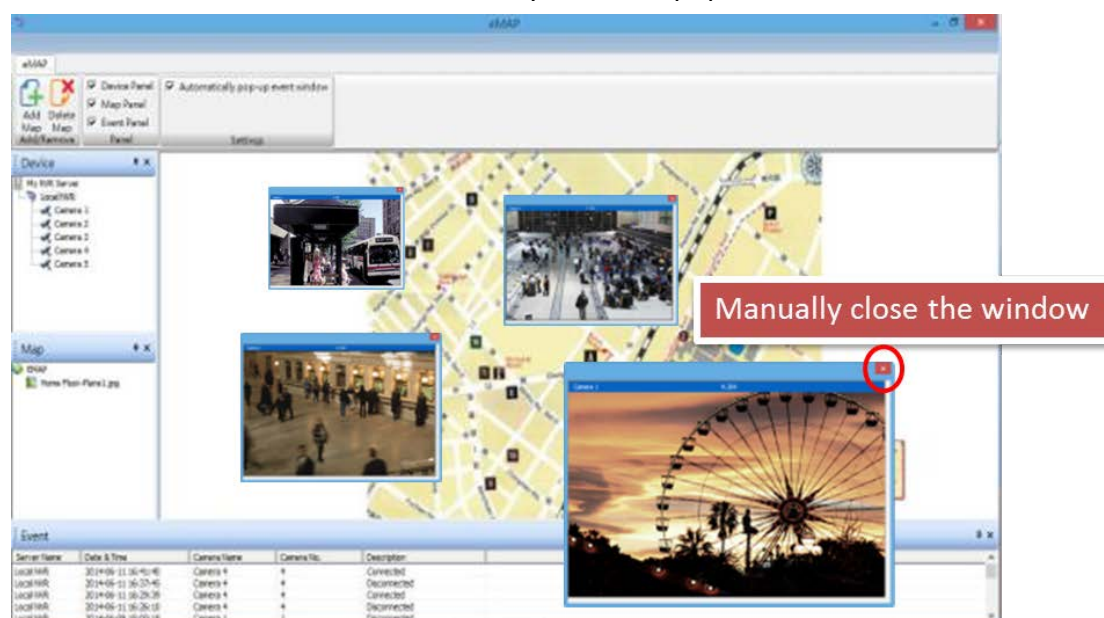

4.2.5 Event Log History

Event log history offers a detailed and latest list of event history in event panel to make users easily control event situation. The event panel includes **Instant Playback**, **Server Name**, **Date & Time**, **Camera Name**, **Camera No.** and **Description** (Camera Connected, Camera Disconnected or Motion Detection.)

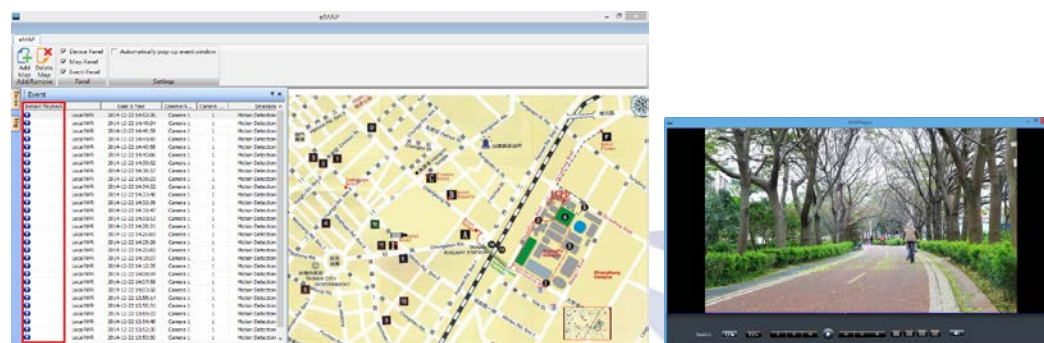

By clicking  in Instant Playback column, NVRPlayer will pop out to let users view event situation.

Note: The default length of video clip for instant playback is 6 seconds. Users can edit the length of video clip by visiting configuration page: Recording & Event > Event & Action Management > Advanced Settings

4.3 Playback

Playback is a function that allows users to view recorded videos from cameras connected to NVR. NVR offers synchronized playback up to 16 cameras and easy steps to help users sort through the recorded videos quickly. Playback video can be viewed in full screen; snapshots can be taken and saved during a video playback.

4.3.1 Steps to Playback Videos

Before viewing recorded videos, “**Setting**”  button is offered to set recorded videos for playback.

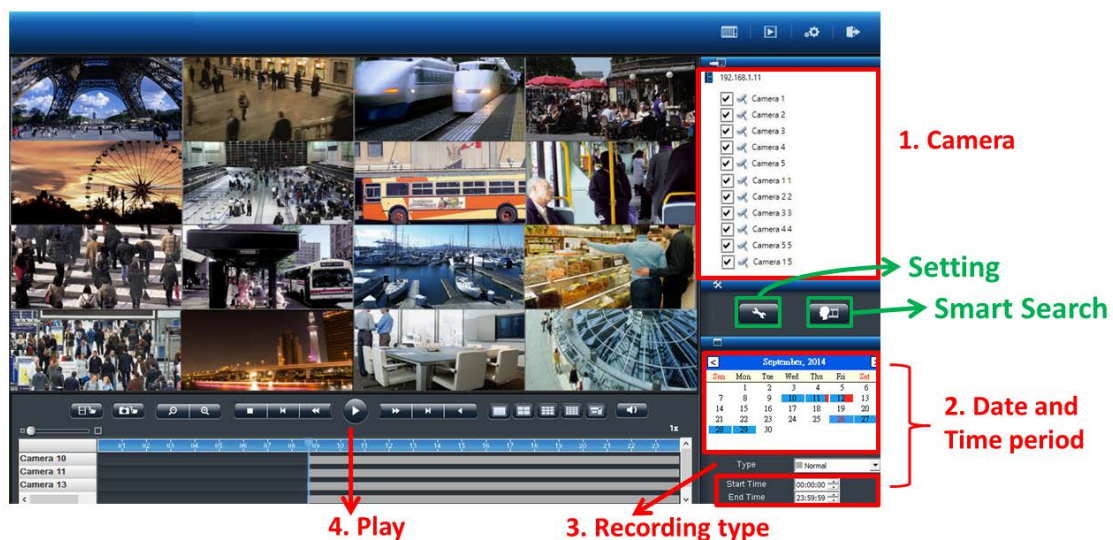

- **Setting:**  Please click the button to set view settings and file path such as snapshot path and format, AVI path, and OSD setting.

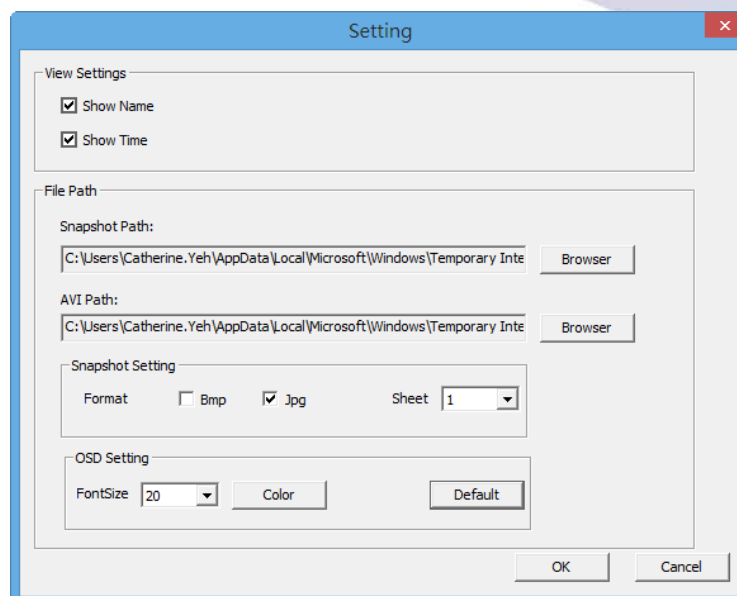

Please follow four steps below to quickly search recorded videos:

1. Select cameras from camera list
2. Select date and time period
3. Select recording type
4. Click "Play"

1. Select cameras from camera list

Please select channel number from channel list to search recorded videos. Up to 4 channels can be selected at the same time.

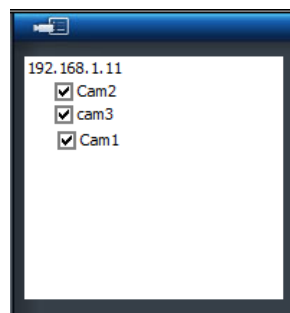

Once the camera is selected, the time line will be shown on time table

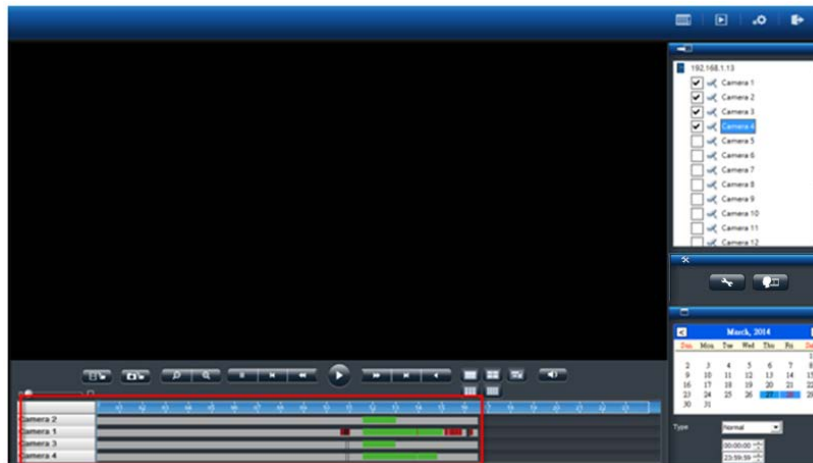

2. Select date and time

Please select the date to search recorded videos. The date marked in blue background and white words has recorded video.

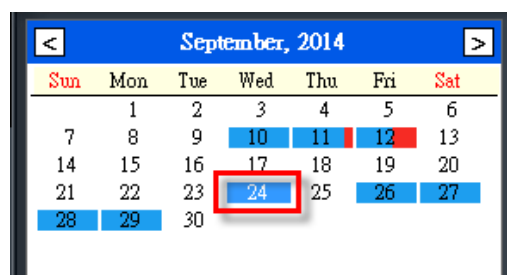

If there is an event recording in the specific date, the date will be remarked as blue with red stripe aside.

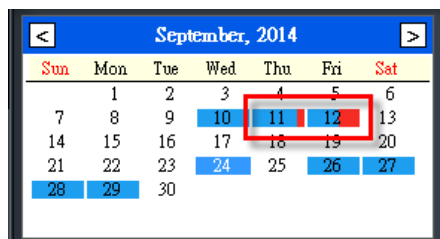

Users can also select specific time period from time searching list (start time to end time.) Start time and end time layout is **Hour: Minute: Second**.

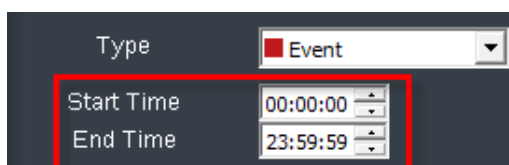

The default time period is from 00:00:00 to 23:59:59.

3. Select recording type

Users can select five types of video file which is also displayed in Time table.

These five types of video file are distinguished from different colors in time table:

Normal(Gray), **Event(Red)**, **Video Clip(Yellow)**, **Recovery(Blue)**, **Time overlap(Green)** and **Failover(Light Blue)**.

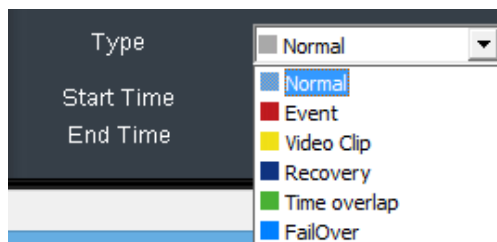

With the changing of recording types, time table will present in different color in remote browser.

4. Click "Play"

Please click the play button  to start playback.

- **The description of recording types:**

- 1) **Normal (gray):**

Normal Record means there is no special conditions happened such as event, time overlap. It helps users to know at that time whether NVR has recorded videos or not.

- 2) **Event (red):**

Event means at least an event is triggered at that time, which helps users to efficiently find event recorded videos. To save videos in event type of recording videos, please set up event setting in advance. For more information, please refer to **5.2.3 Event & Action Management**

- 3) **Video Clip (yellow):**

Video Clip means a brief video clip set by user to manage on event triggered recording file, allowing to be sent by E-mail as well and user can change the Pre-time (up to 10 sec.) and Post-time (up to 10 sec.) in Configuration Page> Recording & Event> Event & Action Management > Advanced Settings as below:

Event & Action Management

Event & Action | **Advanced Settings**

Advanced Settings

Action Triggered Interval	30 sec
Video Clip	Seconds before event being triggered: 3 sec. Start Recording Video
	Seconds after Event: 3 sec. Stop Video
Recording Settings	Seconds before event being triggered: 300 sec. Start Recording Video
	Seconds after Event: 300 sec. Stop Video
Event Triggered with Audio	<input type="checkbox"/>

Tip: When 'Event Triggered with Audio' is enabled, the audio of all cameras will be disabled to do recording until the event is triggered. And when the event stops, the audio will be disabled again accordingly. All above will not influence the audio function in liveview.

Apply Reset

- 4) **Recovery (blue):**

Recovery file is generated once the NVR server resumes working once the power electric back. This is special unique and advanced feature of NVR.

For an example, when the premises was broken into and the main power switch was cut, there was a period of critical time of recording files were captured by IP camera but it was not insufficient time to be converted the temp video files to be wrote into hard disk drive. Once the NVR server gets power resume, the NVR is able to generate a so-called Recovered File and save on hard disk drive. User can then find out the critical evidence clips if the camera successful captured the scenario.

- 5) **Time Overlap (green):**

Time Overlap file is generated once NVR server's time is changed during recording task. For examples, using NVR's built-in NTP server to synchronize a required time, or alter the NVR server time manually, or change the time zone and enable daylight saving time.

(6) Failover (light blue):

Failover means videos are recorded in failover server.

Frame by Frame Playback

- 1 Follow above four steps to playback
- 2 Click **"Pause"** button
- 3 Click **"Previous frame"** or **"Next frame"** button

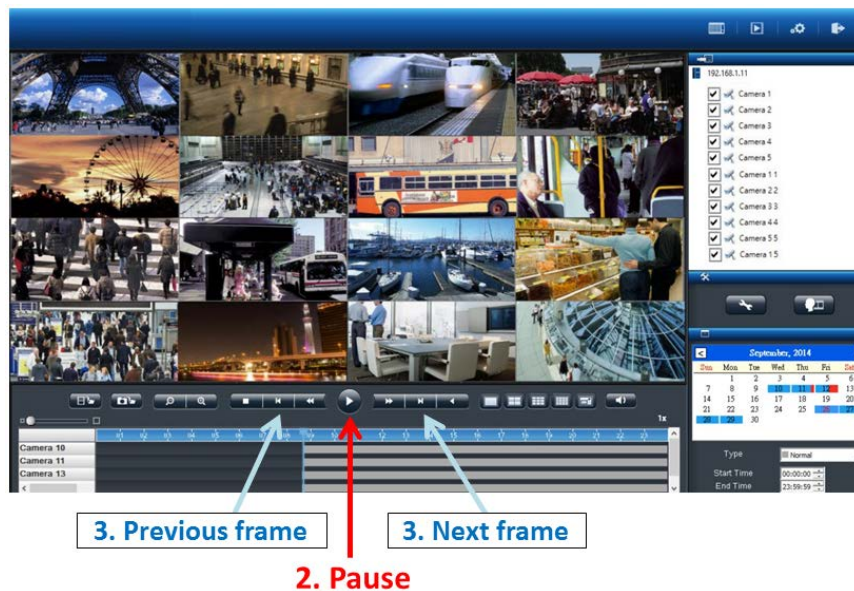

• Scale bar

Users can move the bar to enlarge or narrow down time period to check video footage in time table.

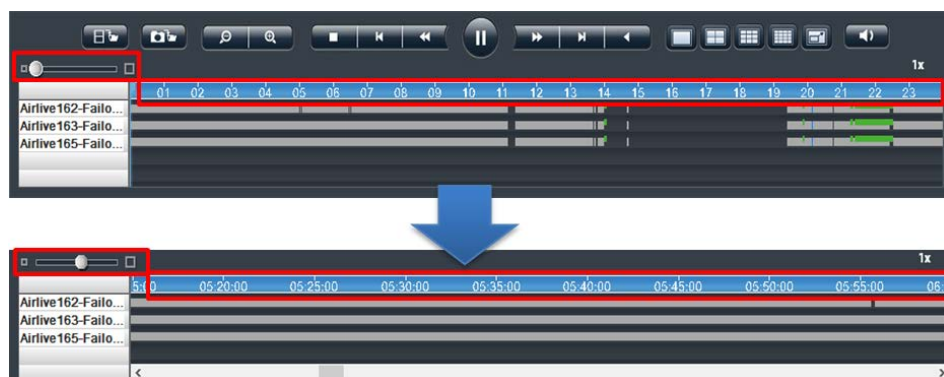

• Seek bar

By moving seek bar, users can go to the specific recording time directly. Time is shown above seek bar to provide time reference.

- **Thumbnail on Playback**

With thumbnail function on playback, users can move the pointer of the mouse over the footage and the snapshot of the specific time will be shown. It helps users easier to locate the period of time for play the recorded videos.

From the thumbnail, users can also read the related information such as date, time and camera name.

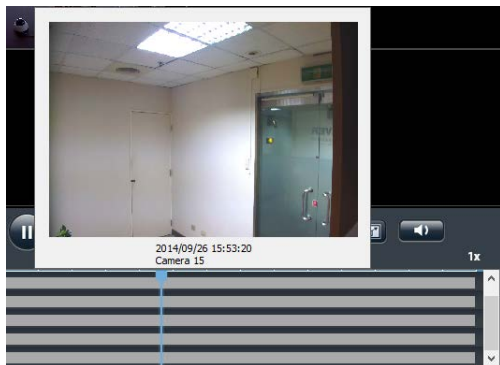

The thumbnail will be shown while pointer moves on the footage.

4.3.2 Smart Search

In addition to intuitive multi-channel playback, Smart Search can efficiently save users' precious time to find out key video moment without wasting extra effort and energy. Smart Search offers five quick search modes: **motion detection**, **foreign object detection**, **missing object detection**, **camera tampering detection** and **lose focus**.

Smart Search

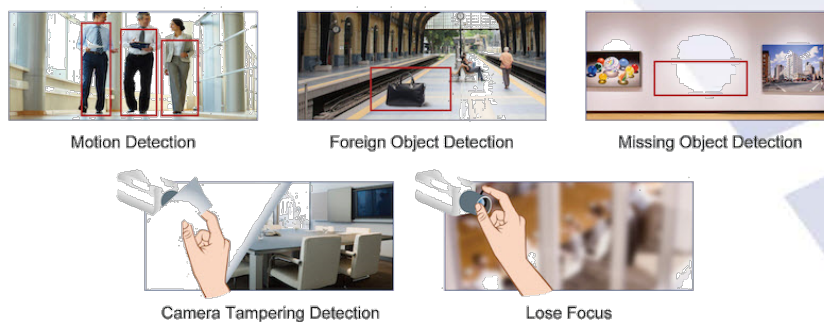

Please select cameras from camera list and the date that you would like to execute smart search. Then, click “**Smart Search**” button. A window will pop up to start smart search configuration.

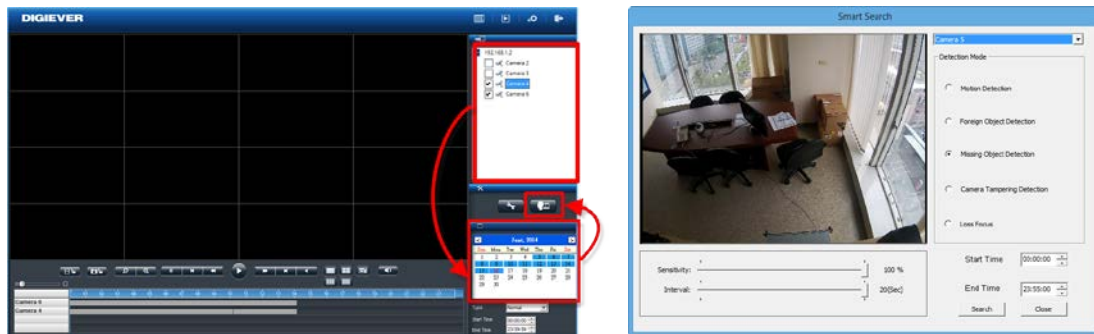

Select a **specific camera**, **detection mode**, **time period** and **settings**. Then, click “**Search**” button to start smart search.

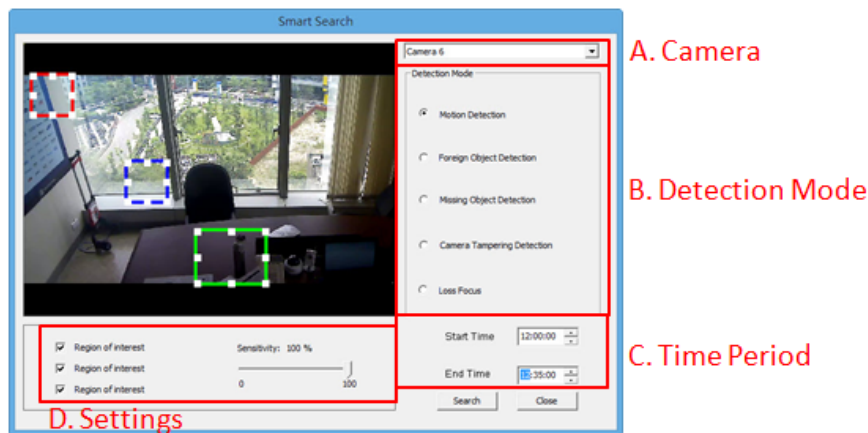

Introduction of settings:

(1) **Region of interest:** the location for quick detection

Note: Motion detection, foreign object detection and missing object detection is needed to arrange region of interest. Except motion detection which has 3 region of interest, others one have one region of interest.)

(2) **Sensibility:** the capability to detect event

(3) **Interval:** the amount of time that the object exists in the region

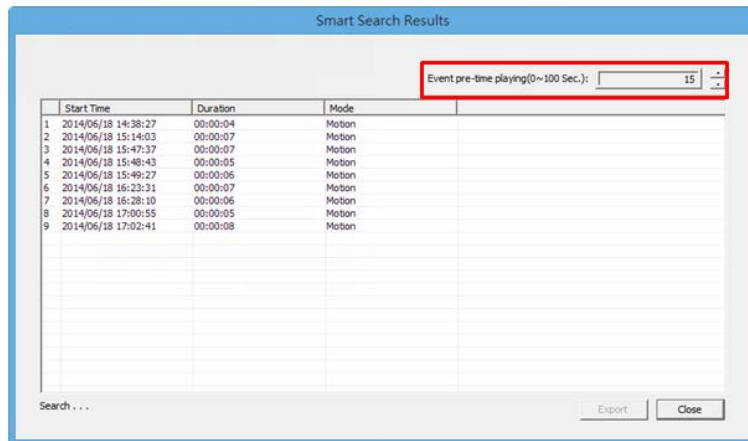

The smart search result window will pop-out. Users can set up **event pre-time playing** to playback the video before the event

Please double-click on one of the smart search result to play the video.

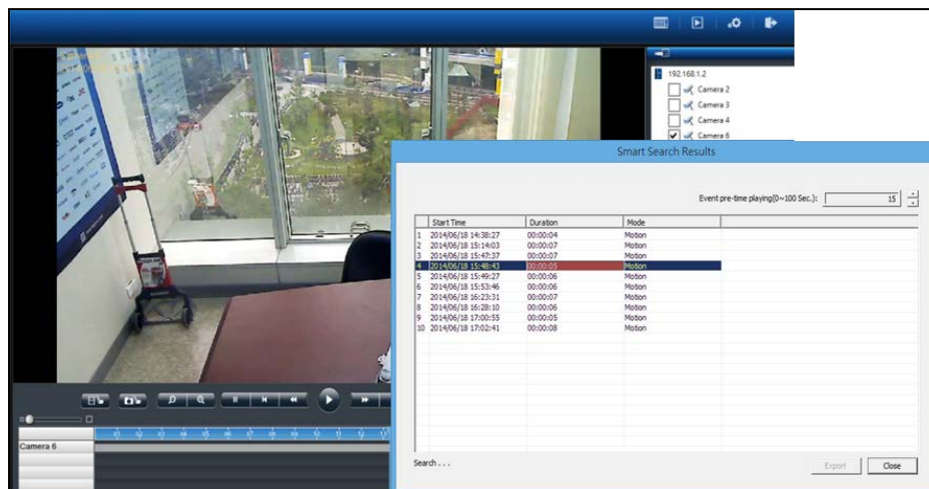

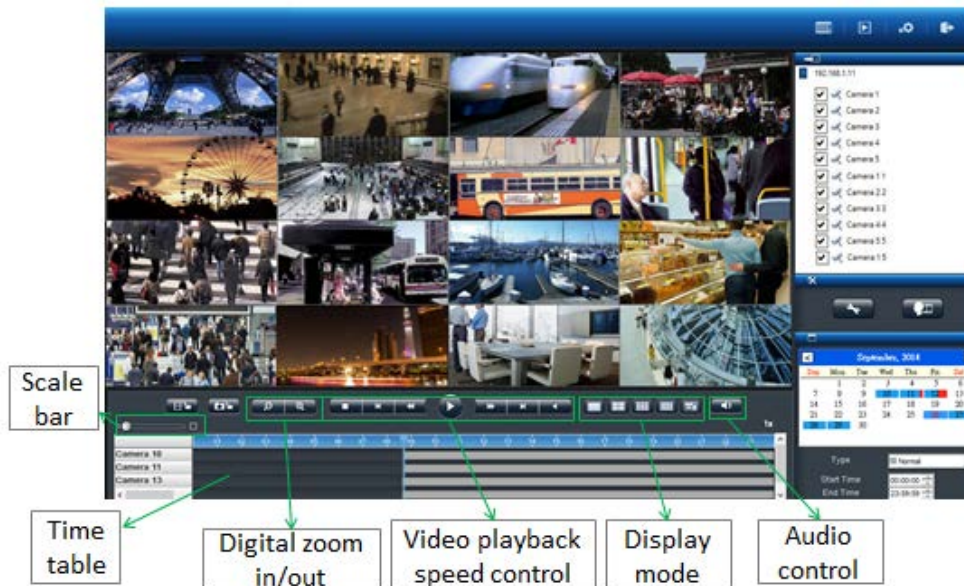

4.3.3 Main Functions on Playback

1. Display mode

NVR supports multi-display modes for playback. When you click a display mode, the mode icons will turn into blue.

Icon	Description
	Full Screen
	1 screen
	4 screen
	9 screen
	1.5.1.1.1.1 screen

2. Video playback speed control

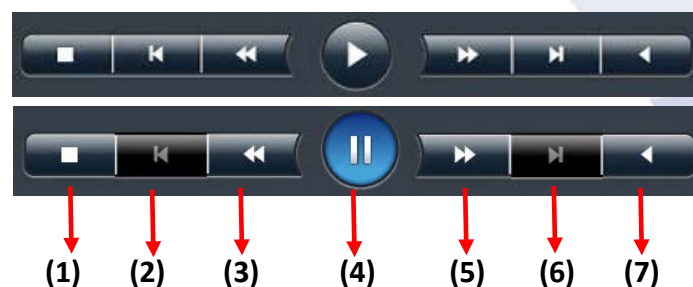

(1) **Stop**: to clear playback videos

- (2) **Previous frame:** to show the earlier frame
- (3) **Slow motion:** to play in slower speed
- (4) **Play/ Pause:** to play video file or to temporarily stop the playback
- (5) **Fast forward:** to play in faster speed
- (6) **Next frame:** to show the next frame
- (7) **Rewind:** to let video automatically wind backward

The play speed status is beside display mode.

3. Mute control

Users can choose whether to play audio when playback videos. The button will change icon appearance while clicking:

: Mute

: Sound

4. Digital zoom out and digital zoom in

The image can also return to previous sizes by clicking the digital zoom out button.
The image can be enlarged by clicking digital zoom-in button.

5. Snapshot

Users can save the image of playback by clicking “**Snapshot**”.

Before taking snapshot from NVR, users are recommended to set snapshot path from “**Setting**.”

”

- **Sequential snapshot on remote playback**

Users can have the sequent images from recording video while in playback, which helps users to catch the key frame in the recording files. It can be setup up to 5 frames for sequential snapshots.

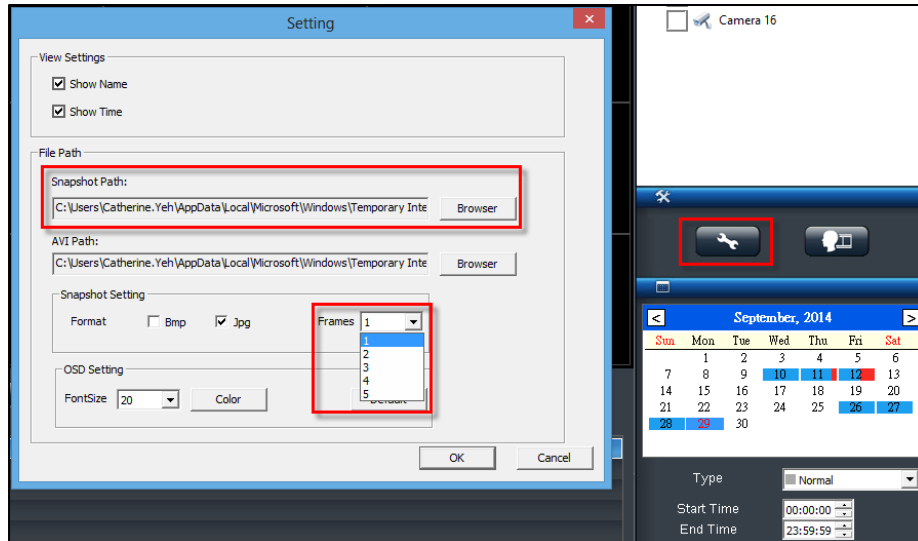

6. Dewarp for fisheye cameras

By right click on the video, users can choose the proper dewarp engine for fisheye camera.

a. Choose the dewarp engine:

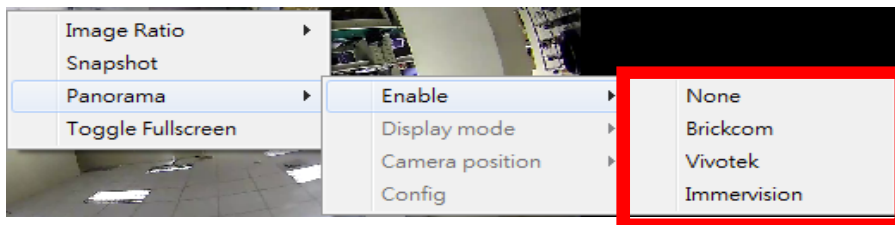

b. Choose the mounting type

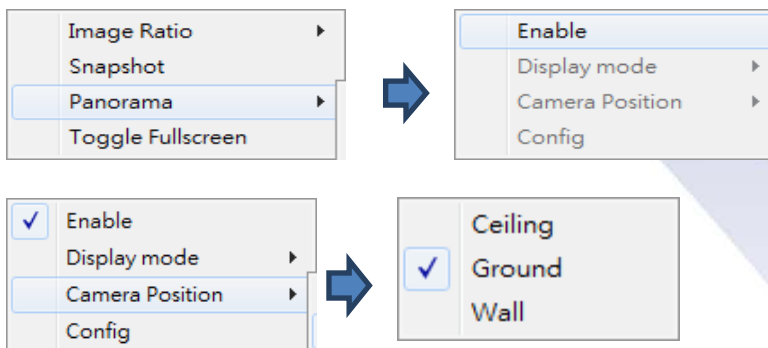

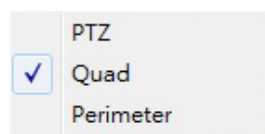

c. Choose the display mode

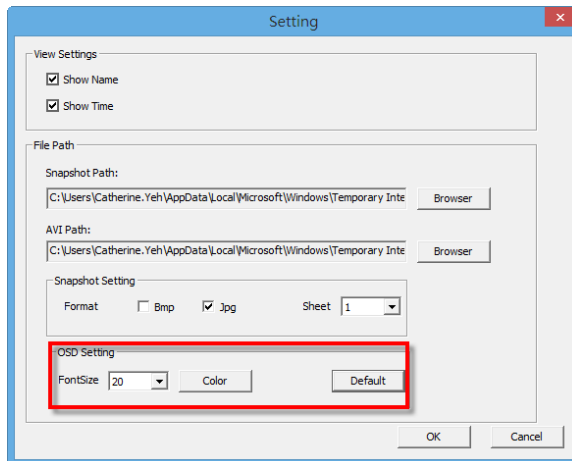

7. Change OSD color and font size

Users can select different OSD color while having the playback of recording files.

- 1) Click "Setting" 
- 2) Click OSD "color" setting button the select the OSD color and click "OK"

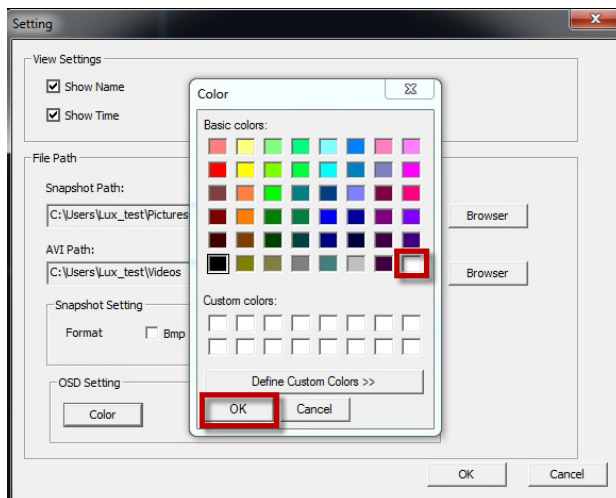

- 3) Select font size and click "OK"

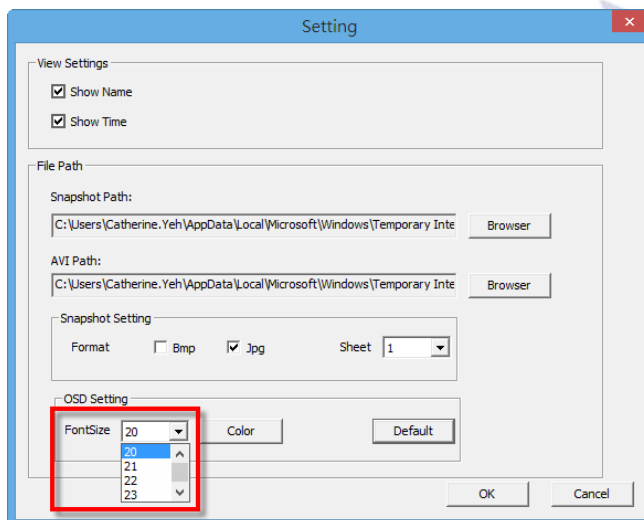

4) OSD color and font size will be changed as below.

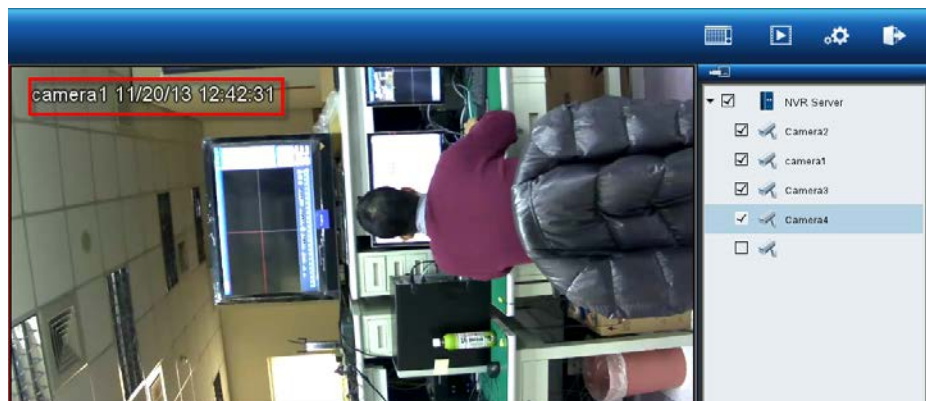

- **Default button**

By clicking “**Default**” button, users can default OSD setting. Default font size is 20 in orange color.

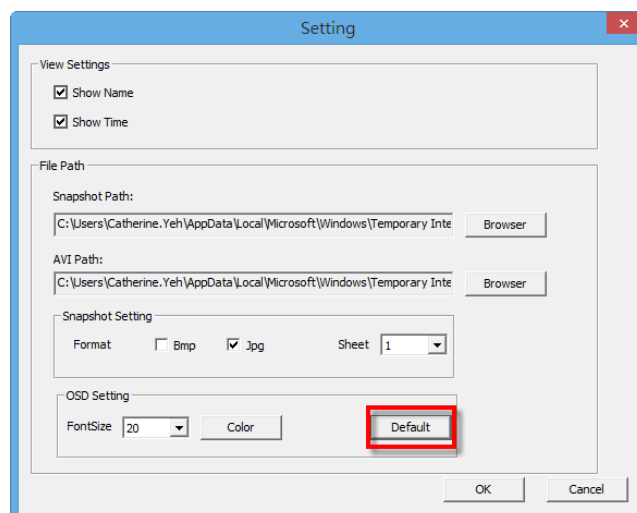

4.3.4 Zooming with Mouse scroll

In addition to digital zoom in/out button, users can use mouse scroll to find out crucial proof in incident site in playback.

Zoom in/out: To click on the video window and use mouse scroll to enlarge the image.

View enlarged images:

To press and hold left mouse button, drag the image to the place that you would like to monitor.

4.3.5 Export

Export function  allows users to retrieve recorded files from NVR. NVR offers two methods to export recorded videos for different export requirements:

Method1. Export video by specifying export start time and end time

Method2. Instant export (export videos while playing recoded videos)

- **Check Video AVI Path**

Before exporting videos, users are recommended to set AVI path via “**Setting**” button. **Exported videos, NVRPlayer** and **NVRCheck** to be saved in this path.

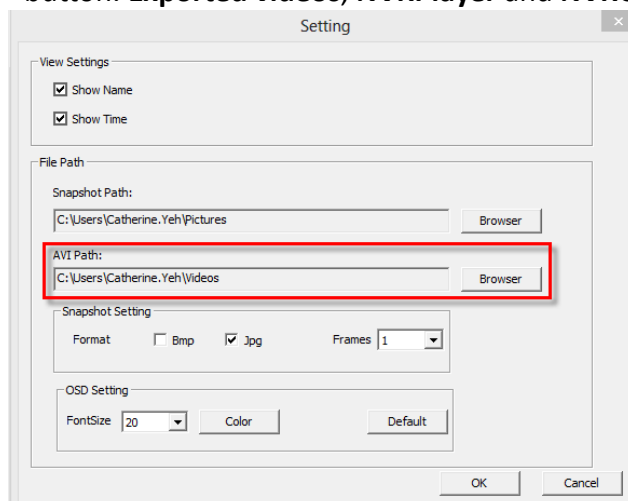

 **Note:** It is necessary to run IE browser as administrator to change playback setting.

Method1. Export video by specifying export start time and end time

1) Select cameras, date, recording type and time period

Users can select which cameras and what time range is to export the recording file.

2) Start to export files from the NVR

By pressing the Export button, the process of export will start.

NVRPlayer and NVRCheck will also be downloaded with video files.

 NVRPlayer is a portable player to play videos exported from NVR.

 NVRCheck is the verification tool to verify if the recorded files are originated from NVR.

- To cancel the transfer.

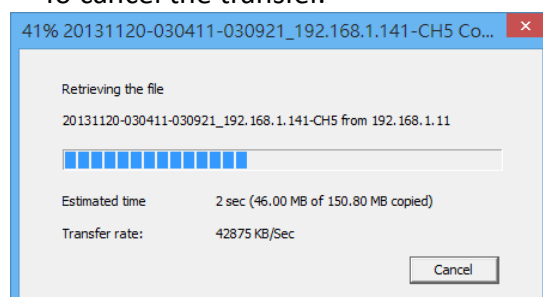

Users can cancel the files transferred while downloading files from NVR.

Method2. Instant Export

Instant export allows users to export maximum 16-channel videos while playing recorded videos on playback interface. A **playlist** will also be exported to PC in order to precisely record export start time and end time. Collocating with **NVRPlayer**, users can simultaneously play 1/4/16-channel exported videos via import playlist.

- 1) Select camera, date and recording type

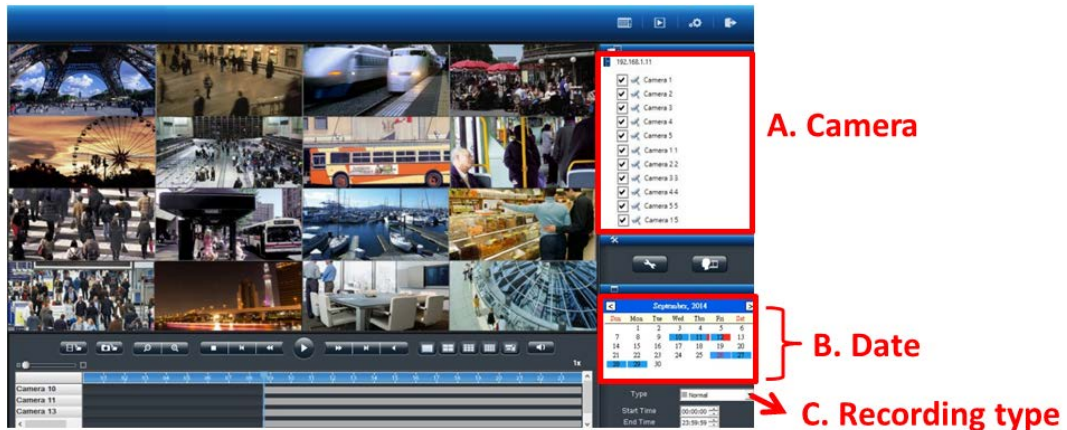

- 2) Click "Play" button

- 3) Move seek bar to desire export time

- 4) Click "Start/Stop Export" button to start export video

- 5) A window will pop out to display export status. On time table, exporting time period will be highlight in **purple** color.

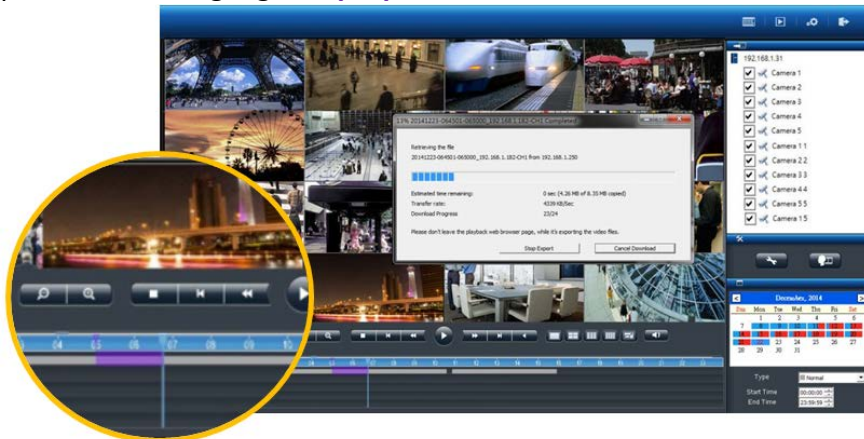

⚠ Note: Please don't close the playback browser page, while it's exporting the video files. Otherwise, the exporting video will not be saved on your PC.

⚠ Note: NVR will also download **NVRCheck** and **NVRPlayer** to your PC.

- 6) Click **"Stop Export"** button to stop instant export
Once users click **"Stop Export"**, it will stop export from the current playback time, while the download will go on until it finish.

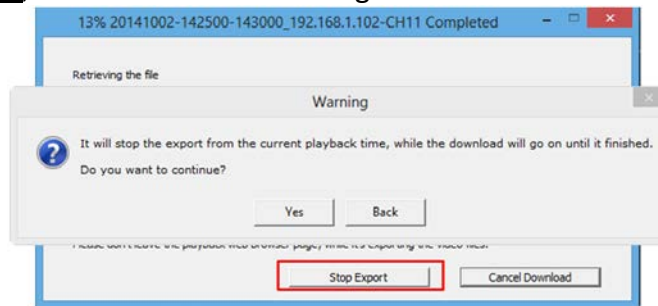

⚠ Note: If user clicks **"Cancel Download"**, the export will be canceled completely without any exported video files.

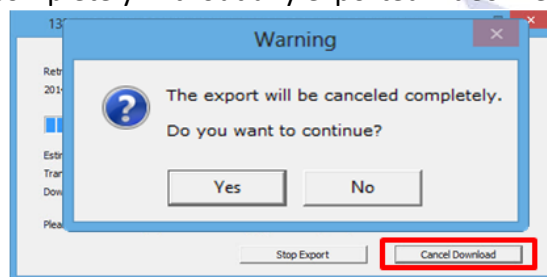

- 7) Once the export is finished, a playlist window will pop out to let user modify folder Name and Playlist Name.

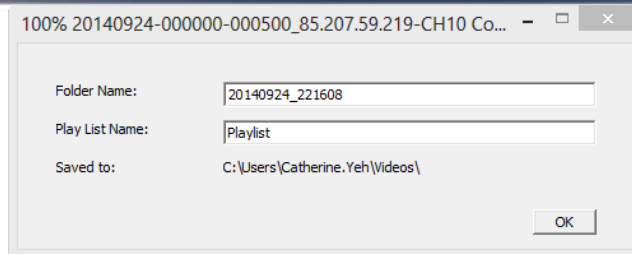

Note. The default folder is named by the time when users click the “Start Export” button. (yyyymmdd_hhmmss)

- **Play exported video by instant export**

- 1) Access the exported file

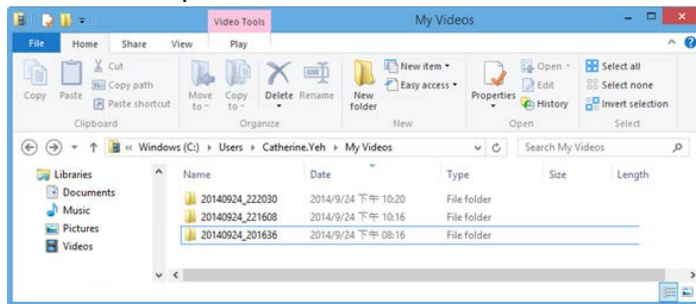

Note. Exported file can be found in “Setting” button on playback

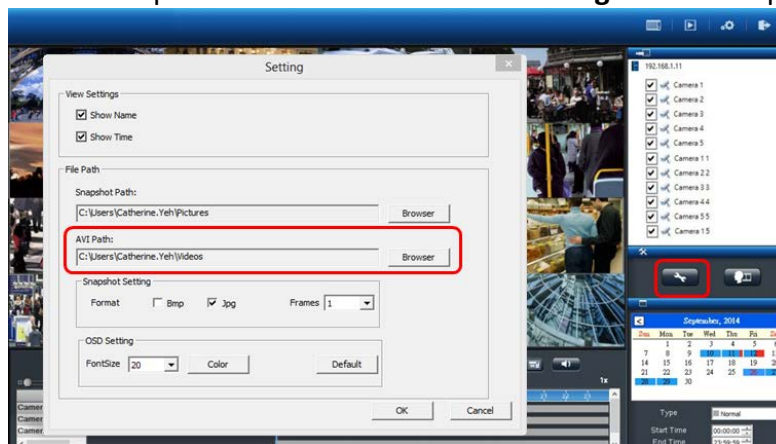

- 2) Unzip and run NVRPlayer

- 3) Import **Playlist** to NVRPlayer by clicking “Open File” button

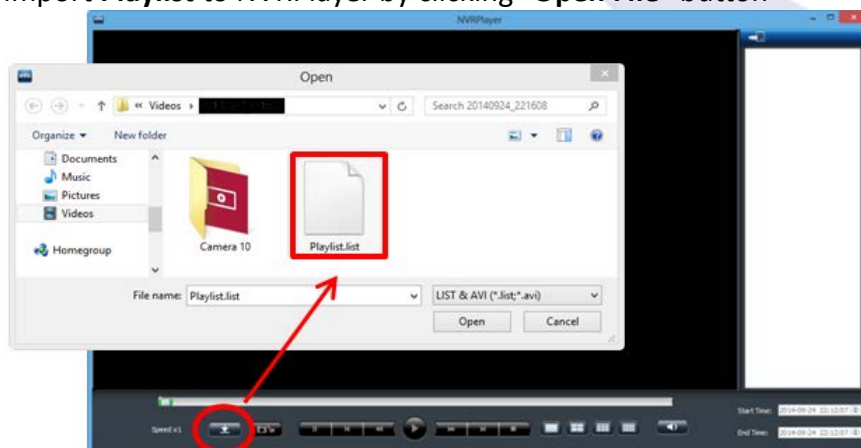

- 4) Select cameras, start time and end time. Then, click **“Play”** button to play videos

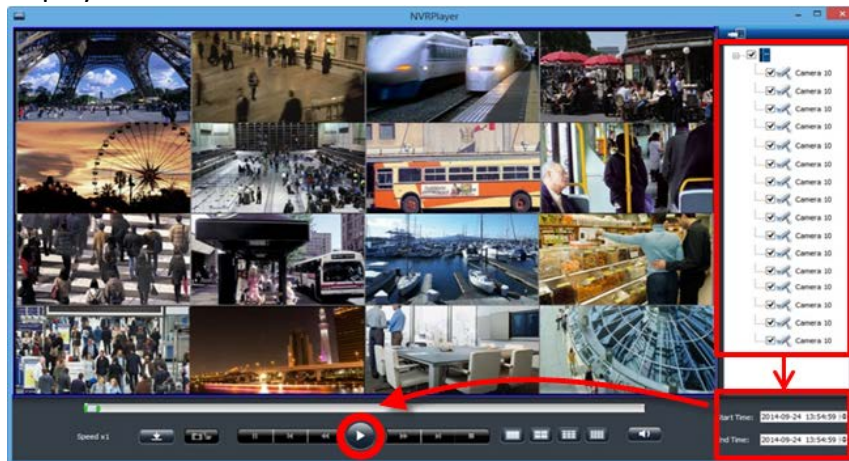

4.4 Play Video Files

Users can access the video files by Windows Networking and FTP Service.

 **Note:** To use Windows Networking and FTP Service, please enable both in “**File Sharing Service**” in configuration page.

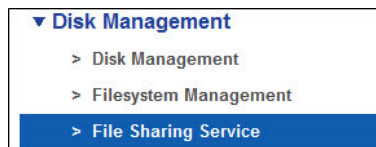

By using the link button on file sharing service page, users can open the dialog directly after the service is enable.

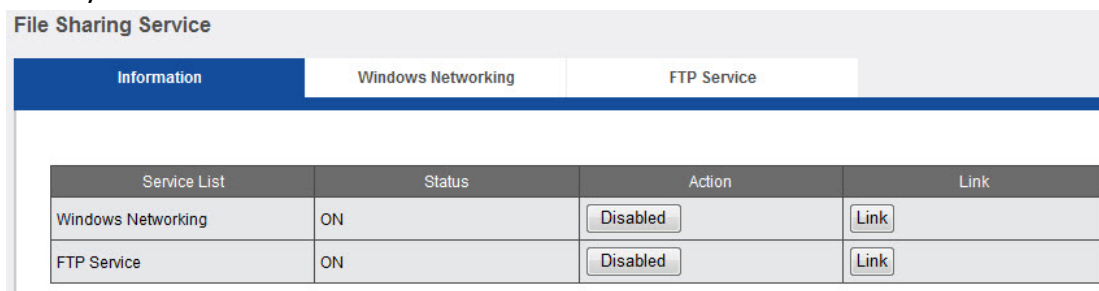

4.4.1 Windows Networking

Through Windows Networking, users can search video files in LAN via **choosing a computer of NVR** or **entering IP address from Windows Start menu**.

- **Choose a Computer of NVR**
Please go to “**Network**” folder and choose NVR. If more than one server exists in the same network, “**Network**” folder will display all servers.

 **Note:** The default **computer name** of each connected NVR is from “**Mac Address**” of each NVR, which can be found in configuration page.

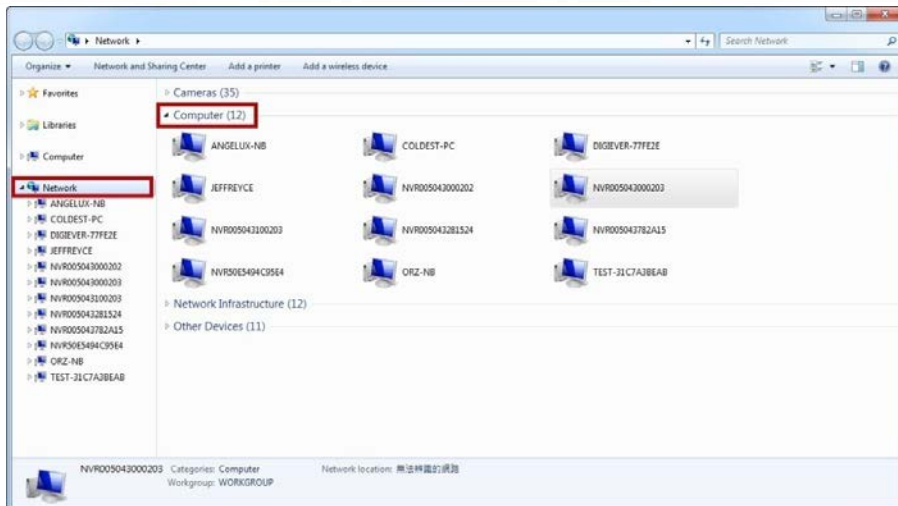

To acquire Mac address, users can refer to **“System”** > **“Device Information”** > **“System Information”** in configuration page.

▼ System > Device Information > System Upgrade > Language > Date & Time > Buzzer > Reboot & Shutdown	Product Model	DS-4225 Pro Series
	Firmware Version	2.0.0.42
	MAC Address	20:10:7a:8f:b5:de, 20:10:7a:8f:b5:df
	Operating System	Embedded Linux
	OS Version	Linux version 3.2.29
	CPU	Intel(R) family
	Network Adapter	Gigabit Ethernet Card 10/100/1000 Mbps
	Locate	<input type="button" value="Locate"/>

“Computer Name” is shown in **“Network”** > **“Network Setup”** > **“Information”** in configuration page.

▼ Network > Network Setup > Network Service > DDNS	Network Setup	
	Information Setup Port Setup	
	Network Information	
	Computer Name	NVR005043000203
	Address	192.168.1.245
	Subnet Mask	255.255.255.0
	Default Gateway IP Address	192.168.1.1
	Primary Domain Name Server	192.168.1.1
	Secondary Domain Name Server	

For example, the computer name is **NVR005043000203**.

Thus, users can select a NVR in Network folder by this computer name.

As you select the NVR, a window will pop up and ask to enter network password.

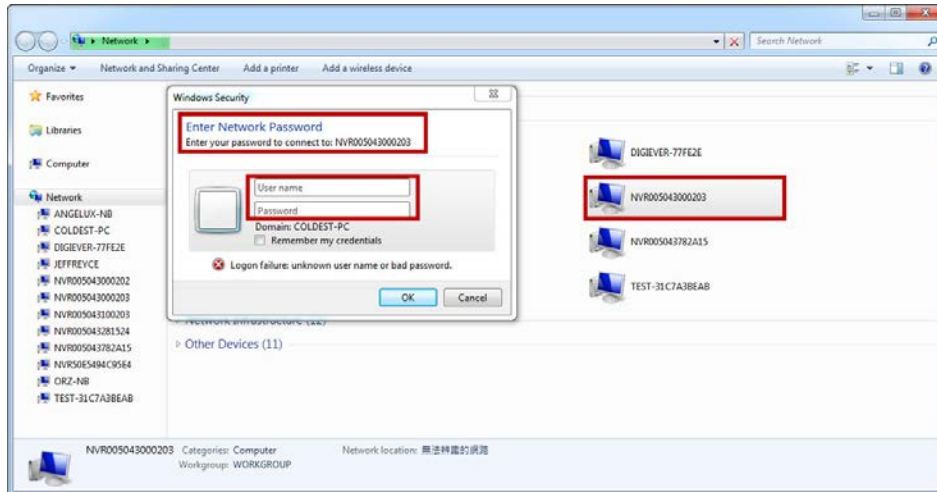

If users don't amend the user name and password, please enter the default ones: **"admin/admin."**

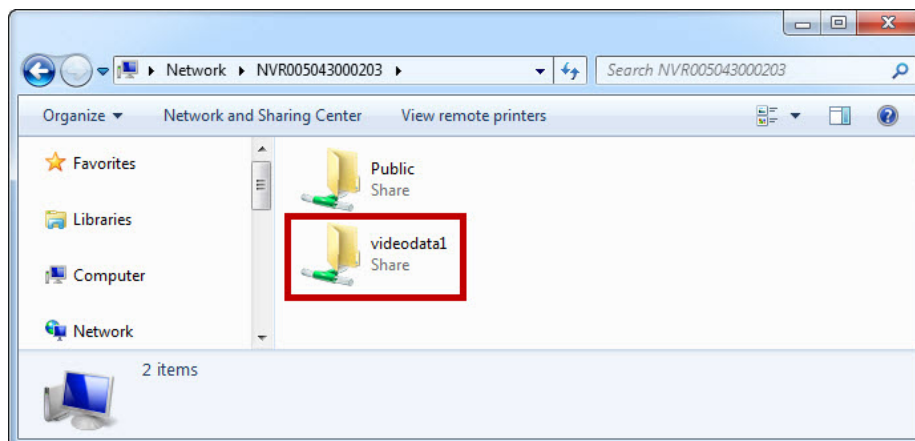

After users enter accurate user name and password, the NVR will display the folder **"Public"** and **"videodata1."** Please select **"videodata1"** to check video files.

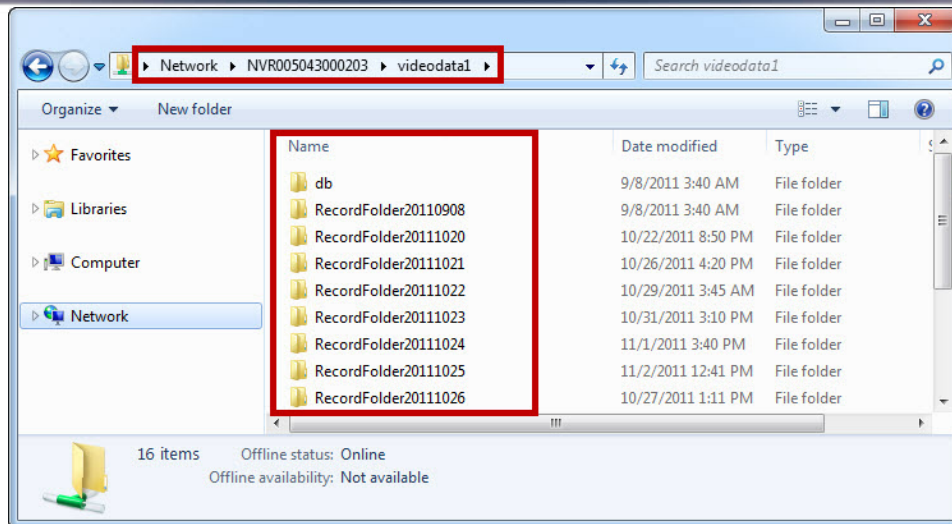

After entering “**videodata1**,” the folder displays RecordFolder chronologically by recording dates. Please select a folder to enter.

All video files lists chronologically by recorded time and video length of each chunk is five minutes.

Select a video file to play.

- **Enter IP Address to Search**

Please enter NVR IP address from the Windows Start menu.

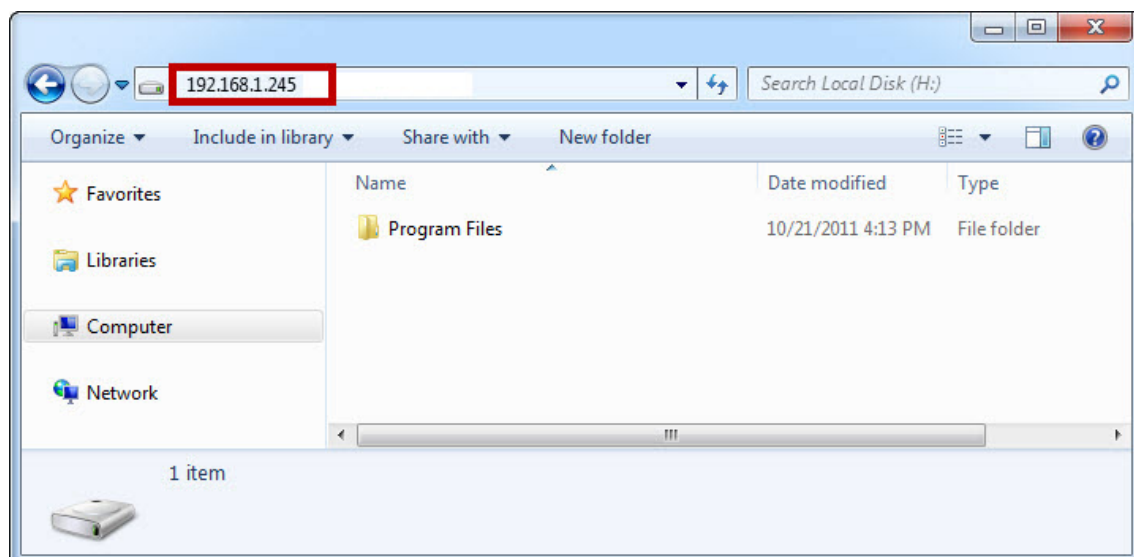

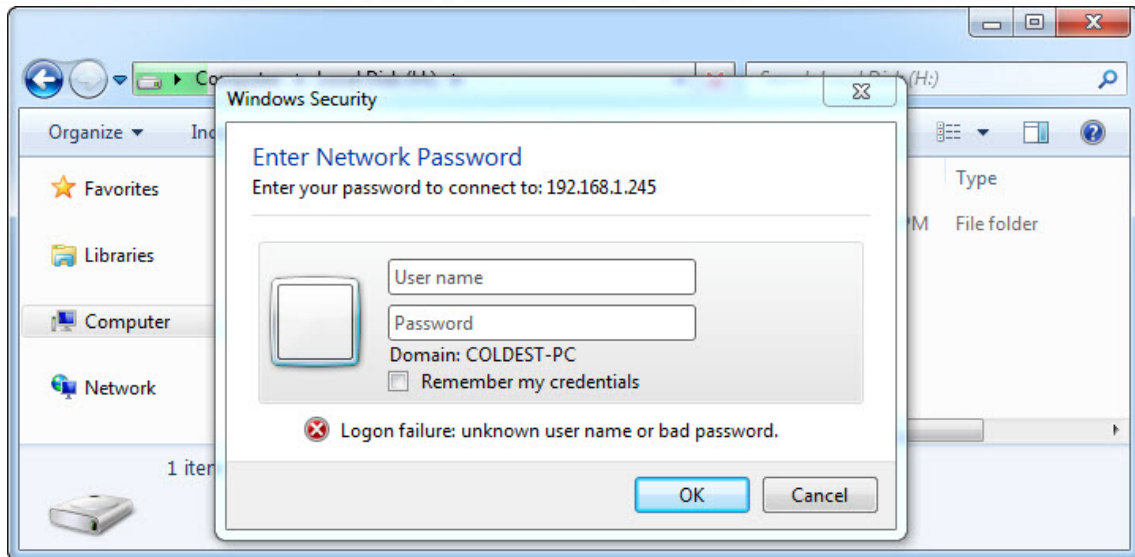

As you enter the IP address, a window will pop up and ask for network password. If you don't amend the user name and password, please enter the default ones: "**admin/admin.**"

After users enter accurate user name and password, the folder of NVR displays the folder "**videodata1.**" Continuously, select a RecordFolder and a video file to play.

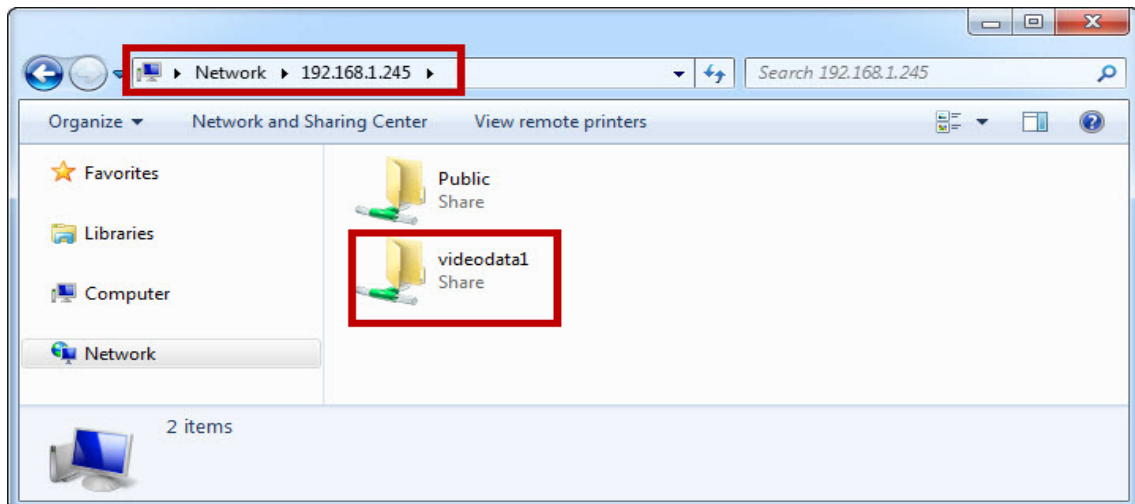

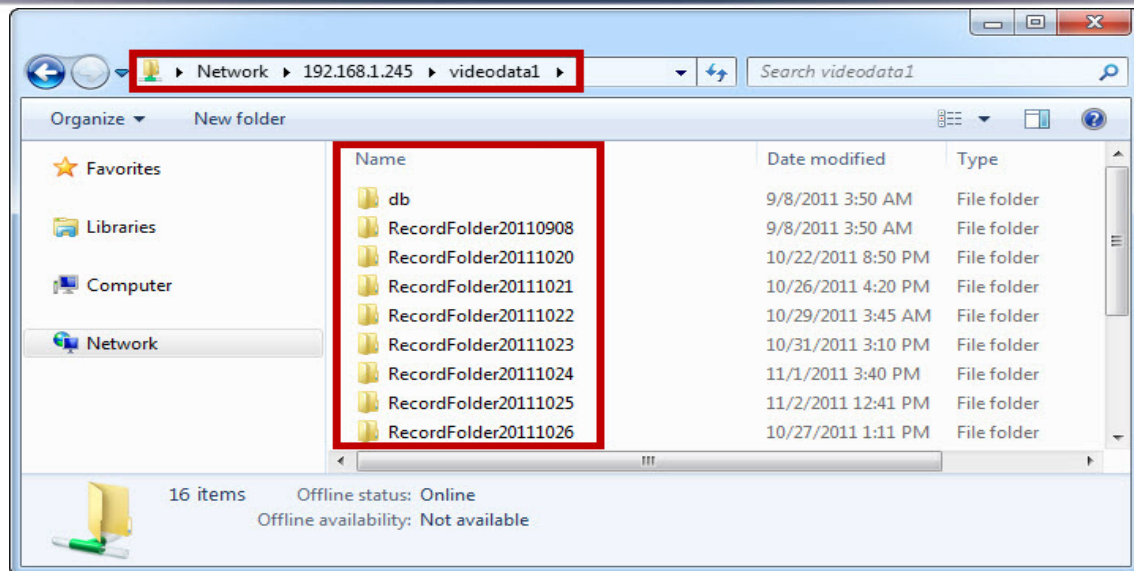

4.4.2 FTP Service

To access FTP service in a web-based interface, please open Windows Internet Explorer and enter NVR IP address which users configure.

Note: To access FTP service in WAN, please enable router's Internet access and specify the same port as NVR. (The default is 21)

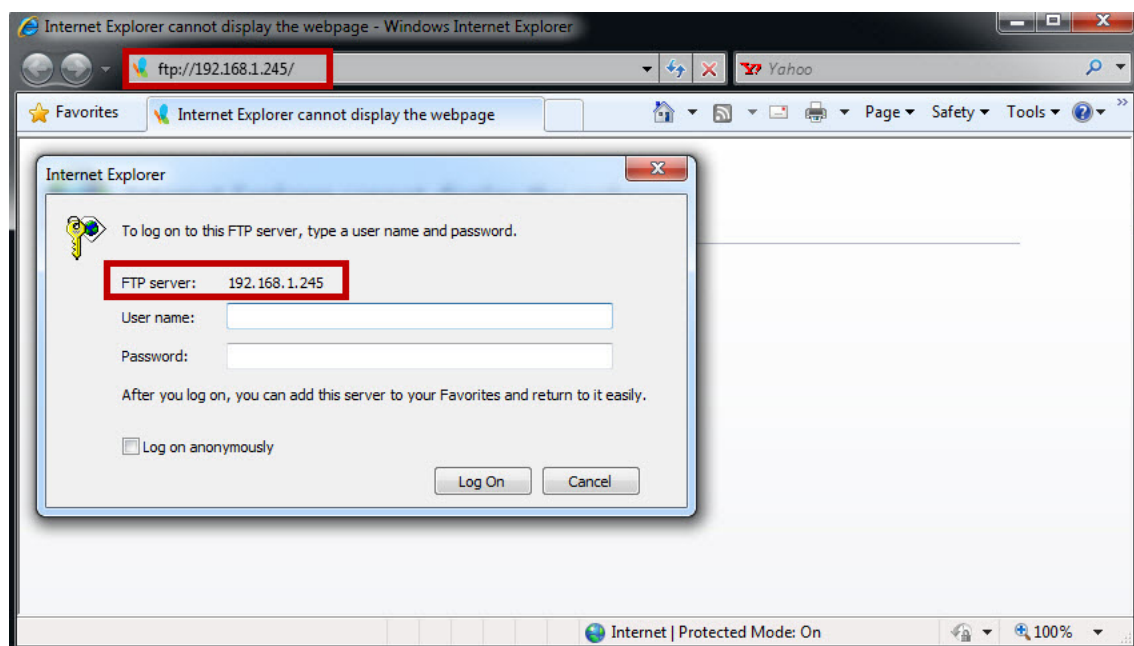

As you enter the IP address, a window will pop up and ask to type a user name and password to log in FTP server. If you don't amend the user name and password, please enter the default ones: "admin/admin."

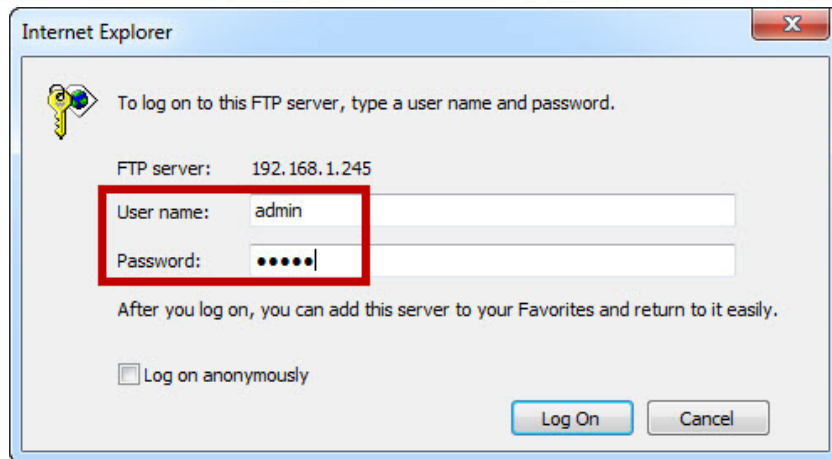

Please click “**Log On**” to proceed.

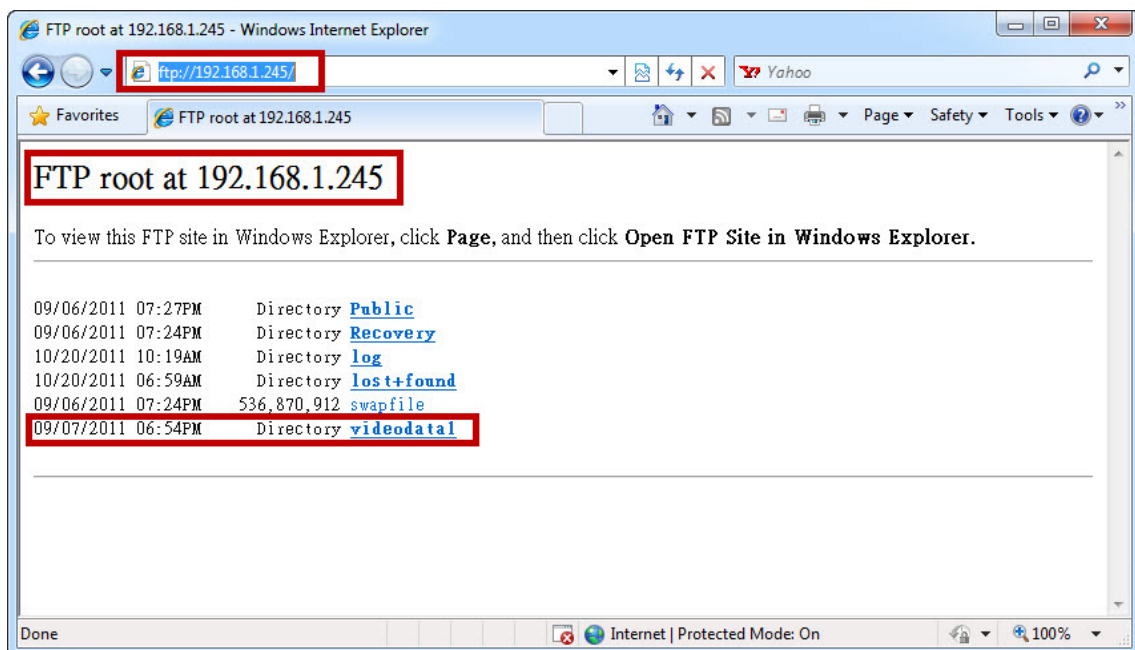

IE browser shows the folders on FTP server. Please select folder “**videodata1**”.

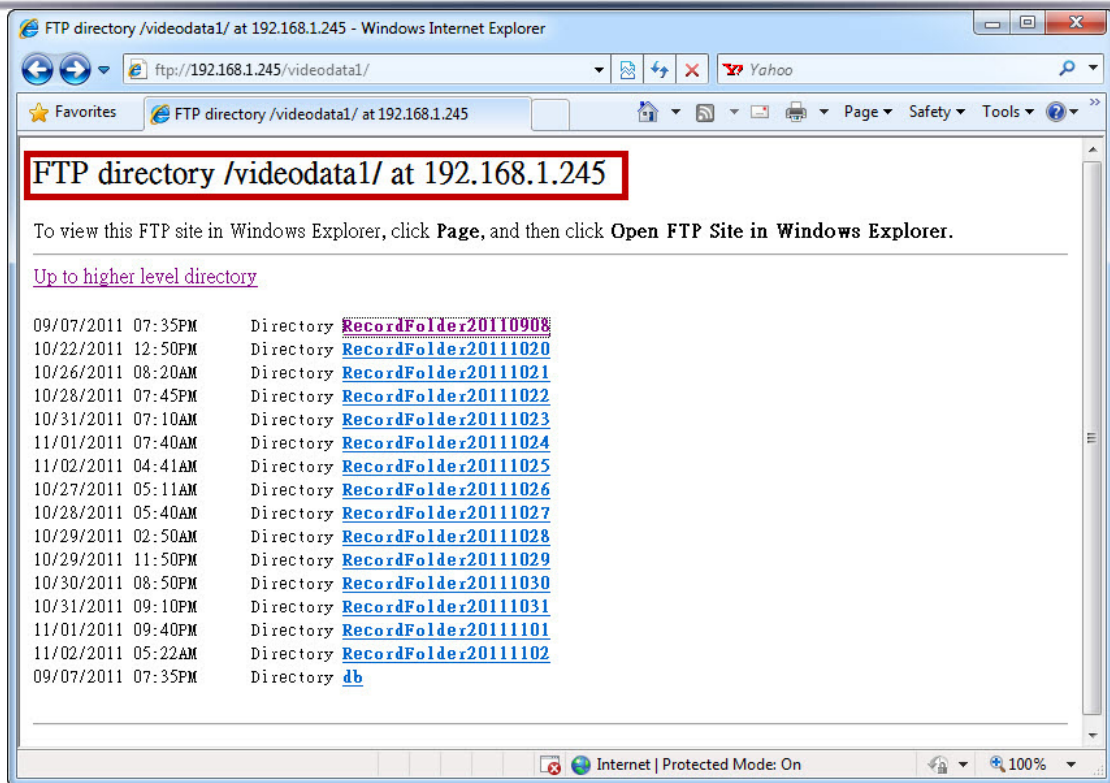

The folder displays RecordFolder chronologically by recording dates. Please select a folder to enter.

All video files lists chronologically by recorded time and video length of each chunk is five minutes.

Select a video file to play.

4.4.3 Naming Rule of Video files

NVR writes and memorizes videos to HDD in every 5 minutes. This way can ensure all videos are well saved when encountering power outage or other accidents. Besides, when exporting videos, each videos file is in around 5 minutes as well. In this way, it is clear for users to search for the videos they are aiming for.

The naming rule of video files is “(year)(month)(day)-(hour)(minute)(second)-(hour)(minute)(second)_(Camera IP Address)-(Channel No).”

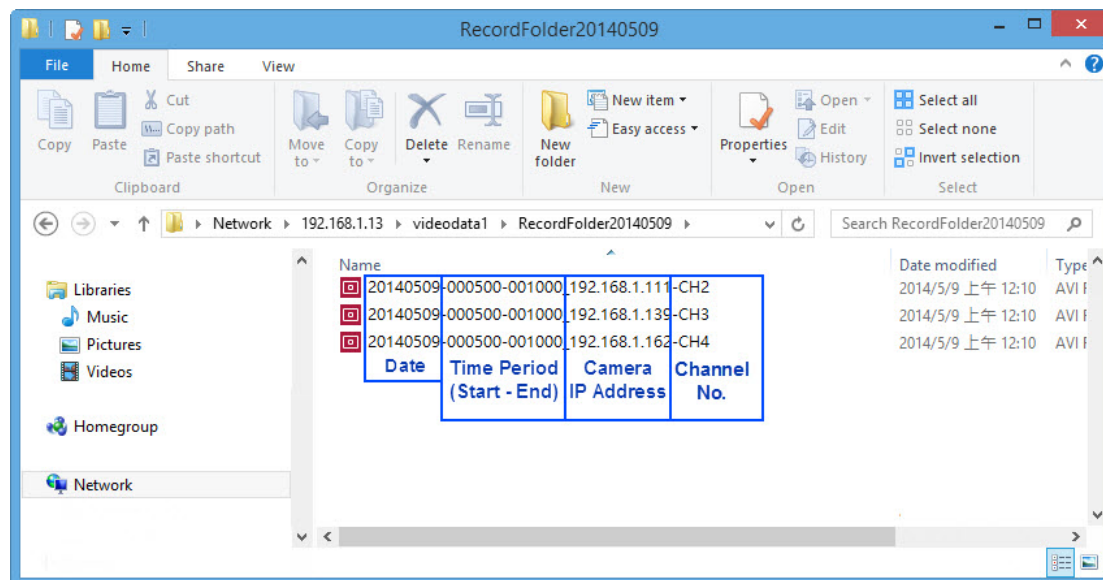

Chapter 5. Configuration

In configuration page, users can configure **Quick Configuration**, **IP Camera**, **Recording & Event**, **Disk Management**, **NetworkManagement** and **System** from each drop-down menu.

Note: NVR will automatically log out from configuration page after idle for 10 minutes.

5.1 IP Camera

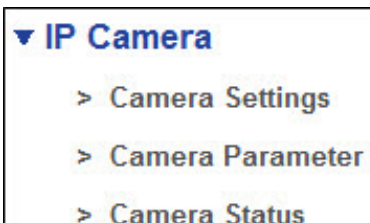

5.1.1 Camera Settings

Please refer to Chapter2 - 2.3.6 Camera Settings.

5.1.2 Camera Parameter

Please select “**Camera Parameter**” from the drop-down menu of **IP Camera** to begin.

▼ IP Camera

- > Camera Settings
- > **Camera Parameter**
- > Camera Status

Camera Parameter

Camera No.	3 ▼	Camera Name	Camera 3 - Vivotek
Stream 1	<input checked="" type="radio"/> Record		
Video Format	<input type="radio"/> MPEG4 <input checked="" type="radio"/> H264 <input type="radio"/> MJPEG		
Resolution	1280x720 ▼		
Frame Rate	25 fps ▼		
Video Quality	<input type="radio"/> VBR 3 ▼ <input checked="" type="radio"/> CBR 2000 Kbps ▼		
Enable Audio Recording	<input checked="" type="checkbox"/>	Enable Mobile Snapshot	<input checked="" type="checkbox"/>

Stream 2	<input type="radio"/> Record		
Enabled	<input checked="" type="checkbox"/>		
Video Format	<input type="radio"/> MPEG4 <input checked="" type="radio"/> H264 <input type="radio"/> MJPEG		
Resolution	640x360 ▼		
Frame Rate	30 fps ▼		
Video Quality	<input type="radio"/> VBR 3 ▼ <input checked="" type="radio"/> CBR 4000 Kbps ▼		
Enable Audio Recording	<input checked="" type="checkbox"/>		

Apply

Reset

Camera List

No.	Camera Name	IP Address	Vendor	Model	Original Web
1	Camera 1	183.233.190.40	Generic_RTSP	NA	Go to Web
2	Camera 2	192.168.1.111	Brickcom Corporation	Brickcom-30xN	Go to Web
3	Camera 3 - Vivotek	192.168.1.139	VIVOTEK	FD8164	Go to Web
4	Camera 4	192.168.1.24	VIVOTEK	IP8173H	Go to Web
5	Camera 5	192.168.1.19	Brickcom Corporation	Brickcom-30xN	Go to Web
6	Camera 6	192.168.1.179	AVTECH	AVN813	Go to Web
7	Camera 7	192.168.1.102	Brickcom Corporation	Brickcom-30xN	Go to Web

NVR supports multi-stream for monitoring and recording. Users can modify camera’s configuration such as video format, frame rate and resolution video quality via NVR in this page.

There are two parts in this section: **Parameter** and **Camera List**. Please select a camera in **Camera List** first.

Camera List					
No.	Camera Name	IP Address	Vendor	Model	Original Web
1	Camera 1	183.233.190.40	Generic_RTSP	NA	Go to Web
2	Camera 2	192.168.1.111	Brickcom Corporation	Brickcom-30xN	Go to Web
3	Camera 3 - Vivitek	192.168.1.139	VIVOTEK	FD8164	Go to Web
4	Camera 4	192.168.1.24	VIVOTEK	IP8173H	Go to Web
5	Camera 5	192.168.1.19	Brickcom Corporation	Brickcom-30xN	Go to Web
6	Camera 6	192.168.1.179	AVTECH	AVN813	Go to Web
7	Camera 7	192.168.1.102	Brickcom Corporation	Brickcom-30xN	Go to Web

As you click one column turning into blue, please wait and the window below will appear to allow users configure multi-stream.

Camera Parameter

Camera No.

3

Camera Name

Camera 3 - Vivitek

Stream 1

Record

Video Format

☐ MPEG4
 ☒ H264
 ☐ MJPEG

Resolution

1280x720

Frame Rate

25 fps

Video Quality

☐ VBR 3
 ☒ CBR 2000 Kbps

Enable Audio Recording

☒

Enable Mobile Snapshot

☒

Stream 2

Record

Enabled

☒

Video Format

☐ MPEG4
 ☒ H264
 ☐ MJPEG

Resolution

640x360

Frame Rate

30 fps

Video Quality

☐ VBR 3
 ☒ CBR 4000 Kbps

Enable Audio Recording

☒

Apply

Reset

After loading camera's information, users can modify camera parameter.

- Camera No.**
 Select a desired camera no. to add camera in NVR's camera list.
- Stream 1/ Stream 2 (Recording Stream)**
 Decide one stream as recording stream for video recording between stream 1 and stream 2, if cameras support dual streams.

 **Note:** It is suggested stream 1 is set for higher resolution and stream 2 for lower resolution, which helps users to choose the proper streaming on live view with intuitive control.

 **Note:** On liveview interface, NVR will display videos in stream 1 from 1-screen to 12-screen display mode. NVR will display videos in stream 2 when display mode is above 16-screen.

 **Note.** The default resolution of stream2 is CIF (360x 240).

- **Video Format**

Choose a video compression format for live view and recording: MPEG4, H.264 and MJPEG.

 **Note:** Types of video format varies depending on the camera brands and models.

- **Frame Rate**

Select frame rate from drop-down list .Frame rate of IP camera will be influenced by the network surroundings.

- **Resolution**

Select resolution from drop-down list for your camera.

- **Video Quality**

Select either “**VBR**” (Variable bit rate) or “**CBR**” (Constant bit rate) to set the video quality.

- **Enable Audio Recording**

To make audio recording function enable or disable.

- **Enable Mobile Snapshot**

To make mobile snapshot function enable or disable.

Furthermore, click “**Go to Web**” for advanced camera configuration in camera’s user interface.

Camera List					
No.	Camera Name	Address	Vendor	Model	Original Web
1	174	192.168.1.174	Brickcom Corporation	FB-100Ap	Go To Web
2	176	192.168.1.176	Brickcom Corporation	CB-100Ap	Go To Web
3					Go To Web

At the same time, a window will pop up to ask for user name and password for camera configuration.

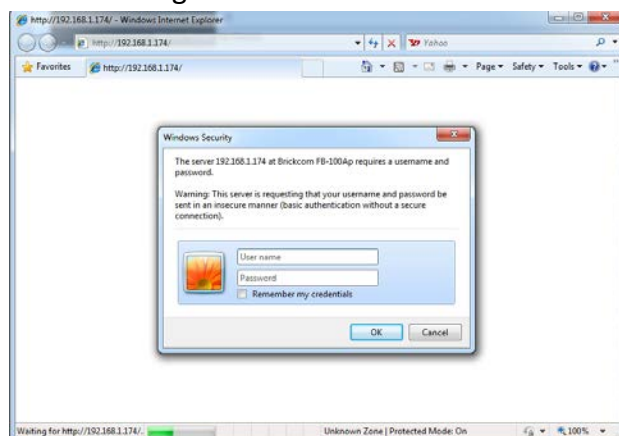

5.1.3 Camera Status

Please select “**Camera Status**” from the drop-down menu of **IP Camera** to begin.

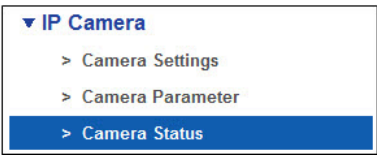

Camera List shows connection status of recording.

Camera Status						
Camera Status						
No.	Camera Name	IP Address	Conn. Status	Rec. Status	Framerate(fps)	Bitrate(Kbps)
1			-	-	0 fps	0 Kbps
2			-	-	0 fps	0 Kbps
3	124	192.168.1.124	Connected	Stopped	30 fps	4087.4 Kbps
4	CAM	192.168.1.11	Connected	Recording	20 fps	3381.6 Kbps
5	189	192.168.1.60	Disconnected	Stopped	0 fps	0 Kbps
6			-	-	0 fps	0 Kbps
7			-	-	0 fps	0 Kbps
8			-	-	0 fps	0 Kbps

5.2 Recording & Events

Recording & Events can provide different event modes and recording schedule for users to configure IP camera. Event & Action Management also allows users to combine various events and its triggered actions to achieve the security surveillance.

If the hard disk is not installed, the following window will pop up when you click "Recording & Event".

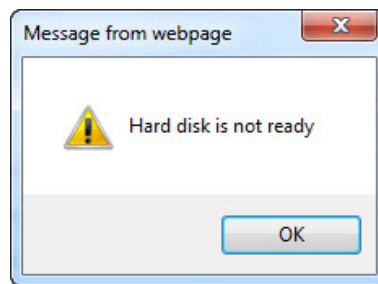

After the hard disk is ready, users can continue the following settings.

5.2.1 Recording Settings

Please select “Recording Settings” from the drop-down menu of **Recording & Event** to begin.

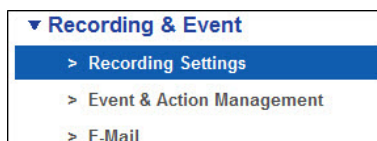

Recording Settings

Recording Mode
Recording Schedule

Recording Mode

☐ No Recording
☐ Recording by Schedule (please go to Recording Schedule to do settings.)
☒ Always Recording
☐ All

☒ Camera 1
☒ Camera 2
☒ Camera 3
☒ Camera 4

☒ Camera 5
☒ Camera 6
☒ Camera 7
☒ Camera 8

☒ Camera 9
☒ Camera 10
☒ Camera 11
☒ Camera 12

☐ Camera 13
☐ Camera 14
☒ Camera 15
☐ Camera 16

☒ NVR's unique AVI file
☐ General AVI file

Tip: For security concern, the default recorded video format is "NVR's unique AVI file". It will allow the exported files to be played only via NVRPlayer. If you select "General AVI file", the files will be able to be played via also other video players like Windows Media Player, VLC etc.

HDD Automatic Recycle
☐ Threshold
 % (Max.:90,Min.:20)

Video Keeping Period
☒ Keep Video for
 Days

Apply

Reset

1. Recording Mode

Users can set the mode of “No Recording,” “Recording by Schedule” and “Always Recording” for each connected cameras.

- (1) **No Recording:** Once “No Recording” is selected, all cameras will be disabled to record the video.
- (2) **Recording by Schedule:** Once “Schedule Recording” is selected, users can set the scheduled time to record the video in two record modes, Always Record and Recording by Event. Please configure the schedule in “Recording Schedule” section.

Recording Settings

Recording Mode
Recording Schedule

- (3) **Always Recording:** Users can select the camera or click “All” camera to apply “Always Recording” function. The video will be recorded continuously.

170

2. Video Format

NVR provides two video formats of recording videos for different safety concerns. Please select a suitable video format to record videos in NVR.

- (1) **NVR's unique AVI file:** For security concern, the default recorded video format is "NVR's unique AVI file". It will allow the exported files to be played only via NVRPlayer.
- (2) **General AVI file:** If users select "General AVI file", the files will be able to be played via also other video players like Windows Media Player, VLC etc.

3. Storage Management

NVR provides two ways to delete the recorded videos.

- **HDD Automatic Recycle:** Users can set storage capacity percentage for keeping videos to automatically overwrite the oldest video files. The maximum threshold is 90% while the minimum is 20%. NVR will check the HDD storage capacity in every 5 minutes. If HDD storage capacity is more than threshold, NVR will start to delete the oldest 16GB videos.
 - **Video Keeping Period:** Users can set time period for keeping videos. NVR will check the video keeping time in every 10 minutes.
For example, if the video is set to keep in 7 days and the storage of HDD has kept over 7 days, NVR will automatically delete the recorded videos of the earliest time.
-  **Note.** When HDD storage capacity is **over 94%**, NVR will start to recycle the oldest 16GB recorded videos. User can go to configuration page (Management > Log System > NVR Log) to check the record for security control.

Click "**Apply**" to apply setting or click "**Reset**" to change the setting.

5.2.2 Recording Schedule

Users can configure Recording Schedule in desired time range and recording type (Always Record and Recording by Event) for all channels.

1. Select schedule **by day** or **by week**

Recording Schedule

Recording Schedule

2. Insert schedule

Select time range (Start/End time), recording type and channel for recording schedule and click “Insert.”

- **Recording type**

Depending on recording requirements, users can two recording types:

- (1) **Always Record:** If “Always Record” is selected, the video will be recorded continuously.
- (2) **Record by Event:** Once “Recording by Event” is selected, all cameras will record the video when an event is triggered.

After inserting time range and channel, the time/camera bar displays the selected time.

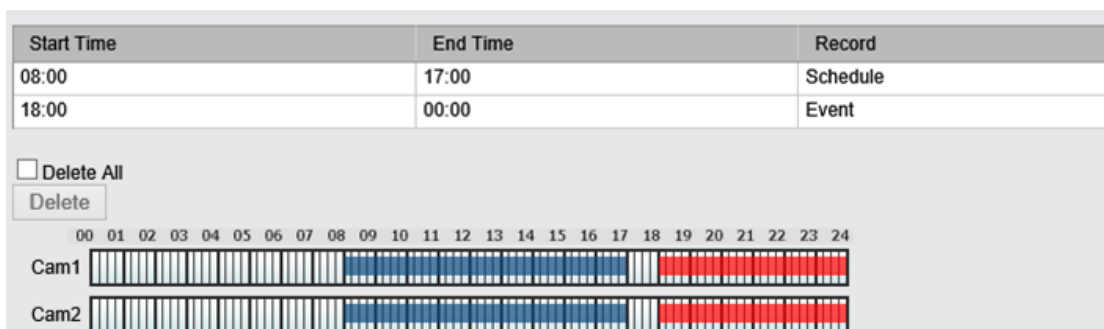

Camera bar will display record schedule in each camera bar. **Always Record** is in blue, **Record by Event** is in red.

Click “Apply” to finish setting or “Reset” to rearrange time and camera channel.

Note: A camera can set **multi-recording schedule** and **two recording types** at same time. The camera bar will display in purple when users set up both Always Record and Record by Event at the same time.

Start Time	End Time	Record
08:00	13:00	Always Record
08:00	18:00	Record by Event
18:00	22:00	Always Record

☐ Delete All

3. Delete schedule

Users can erase the specific time in recording schedule by selecting the time then click "Delete".

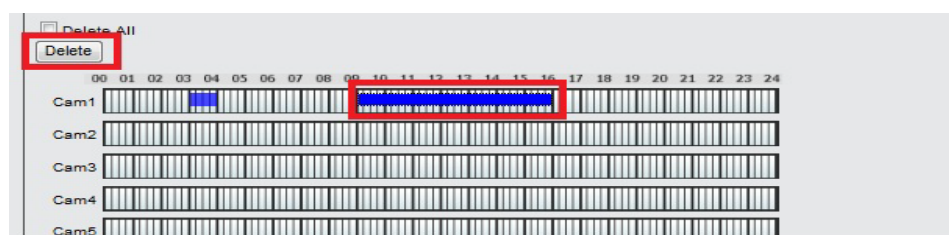

- **Delete All**

With checking the **Delete All** and then select the camera, users can remove the whole recording schedule for the certain camera after click "Delete".

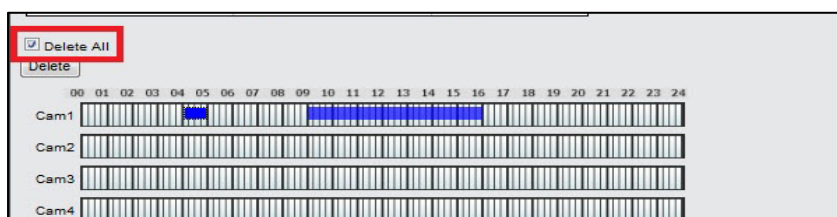

5.2.3 Event & Action Management

Please select "Event & Action Management" from the drop-down menu of **Recording & Event** to begin.

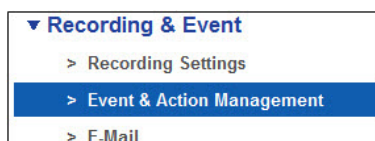

"Event & Action Management" allows users to define event setting that manage events and its corresponding action. Users can configure multiple types of event for camera, and NVR also provide various types of event for NVR system. It can strengthen security level

during monitoring and recording to notify users when necessary. When an event occurs, NVR will perform certain actions.

Select an event type and click “**Add**” to select an action. Then, click “**Apply**” to save setting.

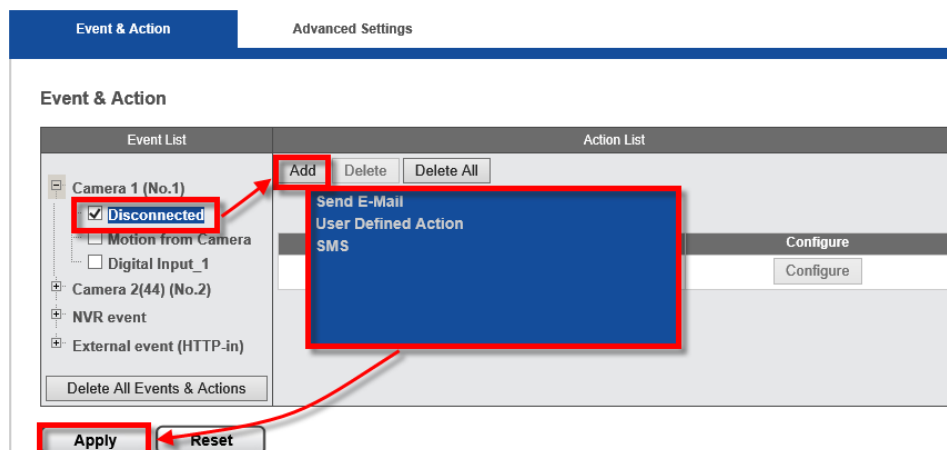

 **Note:** The action will be only triggered when the action is added to the event.

1. Event types

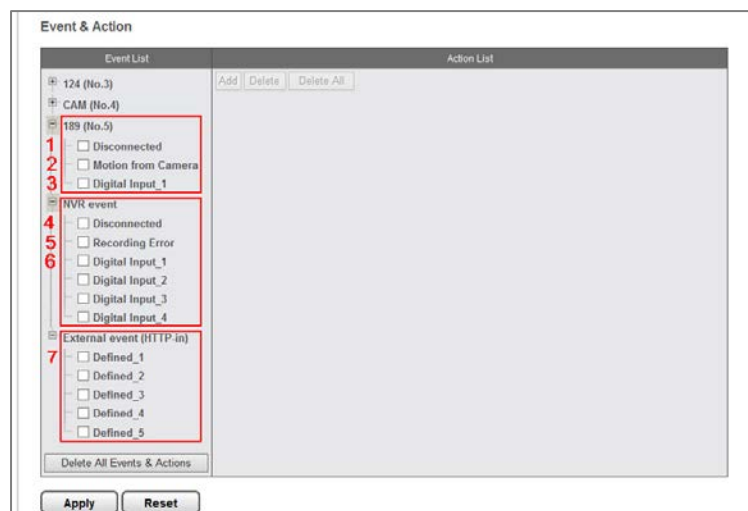

- (1) Camera event: Disconnected
- (2) Camera event: Motion from Camera
- (3) Camera event: Digital Input
- (4) NVR event: Disconnected
- (5) NVR event: Recording Error
- (6) NVR event: Digital Input
- (7) External event (HTTP-in)

Event could be triggered by **external HTTP-in CGI command**. It allows users to define **up to 5 different HTTP-in events**. With the “External Event”, users can set its actions

just like other events.

- The format of external HTTP-in event

http://<NVR_IP>/login.cgi/cgi_main.cgi?cgiName=event_ipc.cgi&eventName=Defined <int>

- <NVR_IP> is the IP of NVR that command need to be delivered to.

- <int> is defined for what number(1~5) of external HTTP-in event need to be triggered.

For example :

http://192.168.1.245/login.cgi/cgi_main.cgi?cgiName=event_ipc.cgi&eventName=Defined_3

- The CGI is for sending message to the NVR with IP 192.168.1.245 and trigger the external event #3

2. Action types

(1) Send E-Mail

E-Mail Configuration window will pop up as you add “Send E-Mail” to action. But there will be no contactor listed in the configuration at first, please go to add a new contactor in the following section “E-Mail.”

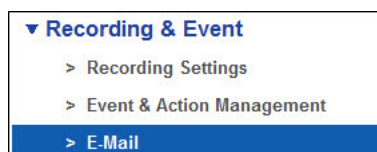

After contact information is added, **Contact List** shows the information of Name and E-Mail.

Contact List

Selected	Contact Name	E-Mail
<input type="checkbox"/>	Natasha	natasha.wu@digiever.com
<input type="checkbox"/>	Test	info@digiever.com

Note: The contact can be set through (Recording & Event > Email)

Subject

Shop - Digital Input - Camera 1
(Max. size: 64 characters)

Message

(Max. size: 127 characters)

Snapshot

☐ Attached with the snapshot

Apply Options

☒ Camera 1
 ☐ Camera 2(44)
 ☐ Camera 3(27)
 ☐ Camera 4(28)
 ☐ Camera 5
 ☐ Camera 6
 ☐ Camera 7
 ☐ Camera 8
 ☐ Camera 9
 ☐ Camera 10
 ☐ Camera 11
 ☐ Camera 12
 ☐ Camera 13
 ☐ Camera 14
 ☐ Camera 15
 ☐ Camera 16

Note: This option will be applied to other cameras.

OK

- ① Select the contactor
- ② Edit the content on **Subject** and **Message** column
- ③ You can choose whether to **attach the snapshot** with Email (Optional)
- ④ Apply same setting with other cameras in “**Apply Options**” (Optional)
- ⑤ Click “**OK**” button to finish E-MAIL Configuration.

E-Mail action will be triggered once per 20 seconds as the event is happening, which means if an event is lasting for one minute, NVR will send email 3 times per every 20 seconds.

(2) Digital Output and Camera Digital Output

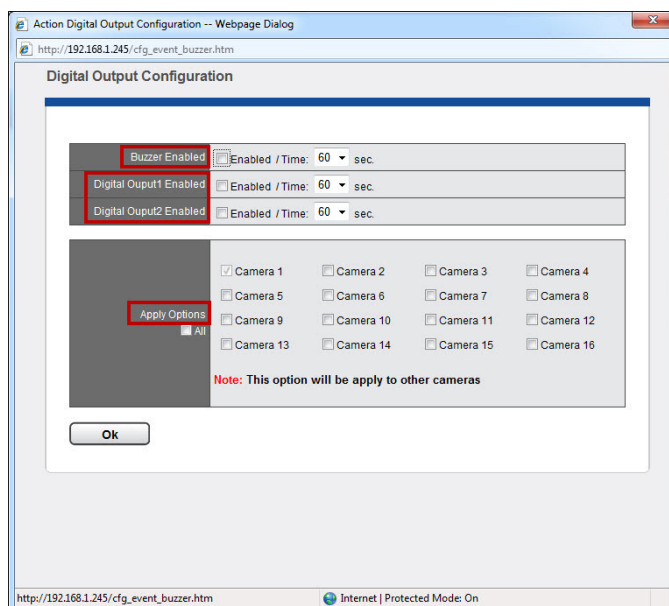

Buzzer can be enabled up to sound for 60 seconds. **Digital Output1** and **Digital Output2** are supported by other digital outputs of server and can be enabled up to 60 seconds.

 **Note:** User can press “**USB BACKUP**” button on the front panel of NVR for one second to stop the buzzer beeping.

(3) User Defined Action

User Defined Action allows users to send the specific HTTP command out when an event is triggered in order to manage devices such as power controller, fire/smoke protection device, etc.

Action Digital Output Configuration -- 網頁對話

User Defined Action Configuration

Action Name:

IP Address:

Port:

HTTP URL:

Username:

Password:

Apply Options: ☒ All

☒ 101 ☐ Camera 2 ☐ Camera 3 ☐ Camera 4
☐ Camera 5 ☐ Camera 6 ☐ Camera 7 ☐ Camera 8
☐ Camera 9 ☐ Camera 10 ☐ Camera 11 ☐ Camera 12
☐ Camera 13 ☐ Camera 14 ☐ Camera 15 ☐ Camera 16
☐ Camera 17 ☐ Camera 18 ☐ Camera 19 ☐ Camera 20
☐ Camera 21 ☐ Camera 22 ☐ Camera 23 ☐ Camera 24
☐ Camera 25

Note: This option will be applied to other cameras.

Ok

(4) SMS

SMS stands for Short Message Service. Users can be notified by short message service while the event is triggered. The service is supported by [Clickatell](#) and users need to register for the service.

Before clicking “OK” button to save the setting, please click “test” button to ensure the account information and cell phone is correct

SMS Server and Notification Settings

SMS Service Provider: Clickatell

Username:

Password:

SMS Server API ID:

Cell Phone No. 1: Taiwan (+886) test

Cell Phone No. 2: Taiwan (+886) test

Message:

Apply Options: ☒ All

☒ Camera 1 ☐ Camera 2(44) ☐ Camera 3 ☐ Camera 4
☐ Camera 5 ☐ Camera 6 ☐ Camera 7 ☐ Camera 8
☐ Camera 9 ☐ Camera 10 ☐ Camera 11 ☐ Camera 12
☐ Camera 13 ☐ Camera 14 ☐ Camera 15 ☐ Camera 16

Note: This option will be applied to other cameras.

OK

(5) Camera Preset Point

Action Digital Output Configuration -- 網頁對話

http://192.168.1.250/cfg_event_preset.htm

PTZ Preset Pointing Action Configuration

PTZ Camera

☐ 199 ☐ b157 ☐ a165 ☐ a166
☐ a107 ☐ a108 ☒ a109 ☐ a170
☐ b221 ☐ b227 ☐ v212 ☐ v234
☐ b155 ☐ a191 ☐ a192 ☐ b161
☐ c145 ☐ a144 ☐ v235 ☐ v236
☐ v186 ☐ b164 ☐ b137 ☐ v237
☐ v185 ☐ Camera 26 ☐ Camera 27 ☐ Camera 28
☐ Camera 29 ☐ Camera 30 ☐ Camera 31 ☐ Camera 32
☐ Camera 33 ☐ Camera 34 ☐ Camera 35 ☐ Camera 36

Name of preset point: 2

Camera Preset Point: a165.2, a169.2

Add Delete Delete All

OK

http://192.168.1.250/cfg_event_preset.htm

Once an event occurs, user can set up to 3 PTZ cameras to go to specific location individually so as to solidly protect secured areas.

(6) Event Triggered Record

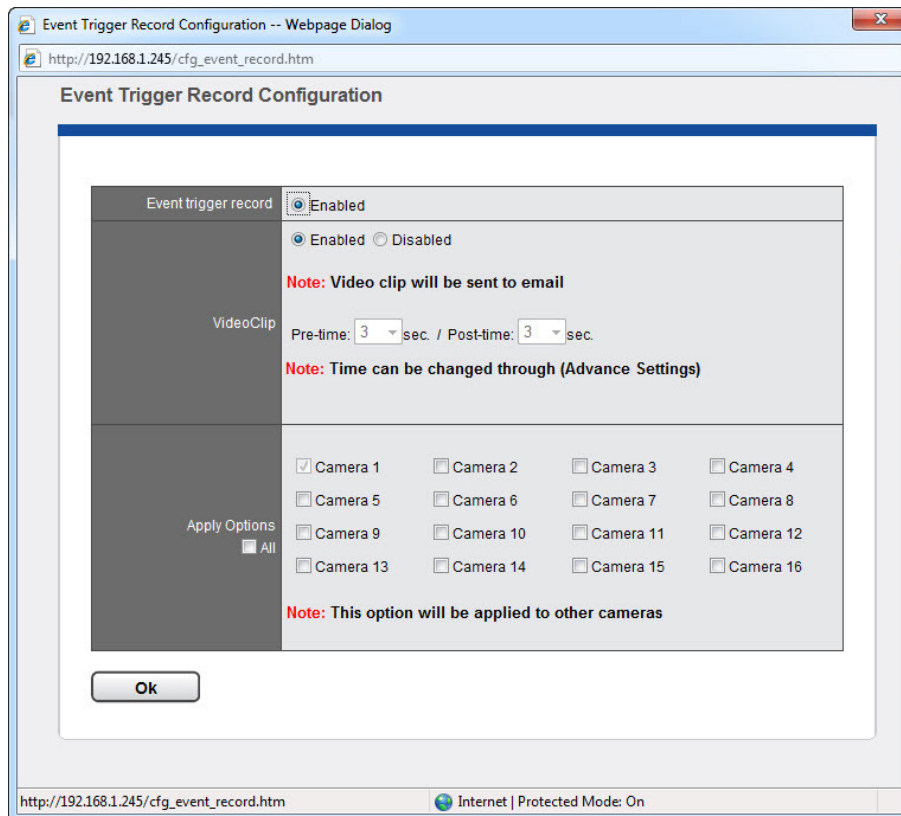

NVR can enable **Event trigger record** and **Video Clip** when an event is triggered.

- ① **Event triggered record:** NVR records video and records every five minutes as the event continues happening. Recording type in playback page displays as **Event in red footage**.
- ② **Video Clip:** Video clip will be sent by E-mail and you can change the Pre-time and Post-time through “**Advanced Settings**.” Recording type in playback page displays as **Video Clip in yellow footage**.

5.2.4 Advanced Setting

Event & Action	Advanced Settings
Advanced Settings	
Action Triggered Interval	30 sec
Video Clip	Seconds before event being triggered. 3 sec. Start Recording Video
	Seconds after Event 3 sec. Stop Video
Recording Settings	Seconds before event being triggered. 300 sec. Start Recording Video
	Seconds after Event 300 sec. Stop Video
Event Triggered with Audio	<input type="checkbox"/>
Digital Input Default	DI_1 Low DI_2 Low DI_3 Low DI_4 Low

Tip: When 'Event Triggered with Audio' is enabled, the audio of all cameras will be disabled to do recording until the event is triggered. And when the event stops, the audio will be disabled again accordingly. All above will not influence the audio function in liveview.

Apply Reset

1. Action Triggered Interval

Users can set proper time interval when events are triggered in sequence.

2. Video Clip and Recording Settings

Users can set Pre-time of record and Post-time of record for video clip and event recording.

Pre-time of record can up to 300 seconds before the event is triggered and

Post-time of record can up to 300 seconds after the event ends.

3. Event Triggered with Audio

Users can set up whether Audio is recorded only when an event is triggered.

When "Event Triggered with Audio" is enabled, camera audio will be recorded when an event is triggered. When the event stops, the audio will be disabled again automatically.

4. Digital Input Default

Users can set up default High/Low setting of digital inputs for different digital input device. (Default is Low) Once one of digital inputs becomes High, NVR will treat it as an event.

5.2.5 E-Mail

Please select "E-Mail" from the drop-down menu of **Recording & Event** to begin.

▼ Recording & Event
> Recording Settings
> Event & Action Management
> E-Mail

1. SMTP Server

- **Server Address:** Enter the Server Address of the SMTP server.
- **Sender:** Specify sender's E-Mail in the "**Sender**" field.
- **Subject:** Enter the Subject.
- **Body:** Enter the content.
- **Authentication:** Depending on the mail sensor, SMTP Server provides three types of authentication. Select "**Authentication**" as "**PLAIN**", "**LOGIN**", or "**LOGIN with TLS**" according to the regulation of different SMTP servers.
- **User name:** Specify username.
- **Password:** Specify user password.

Click "**Apply**" to finish or "**Send Test Mail**" to check the availability.

2. Contact

Add contactor by entering name and E-Mail and click "**Add Contact.**"

Contact List will show the information you entered. Please click "**Apply**" to finish settings. Users can delete the contactor by clicking "**Delete**" button.

5.3 Disk Management

NVR can create new RAID disk or delete/format the RAID disk. Also, users can manage NVR's storage device for data transmission and file sharing service.

5.3.1 Disk Management

Please select “Disk Management” from the drop-down menu of Disk Management to begin.

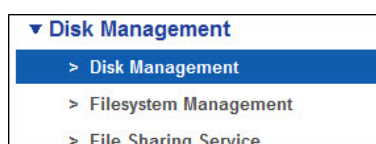

1. Disk Information

The steps for creating and deleting NVR's hard disk, please refer to **2.3.5 Disk Management**.

2. Add DIGIARRAY to NVR

(1) Format DIGIARRAY to add its volume into NVR's volume pool

Choose the volume which one you want to add into the volume pool and press “Format” button.

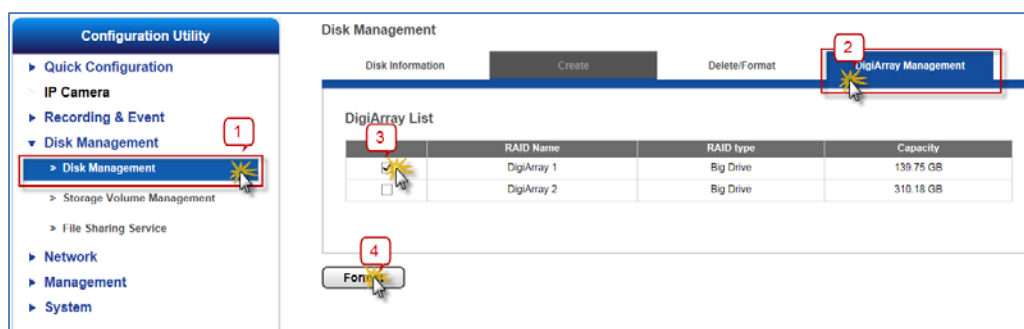

Note: Please make sure NVR and DIGIARRAY are power on with a complete RAID type, before you start to connect DIGIARRAY to NVR.

(2) Check status

You could find the information of storage volume pool from Storage Volume Management page.

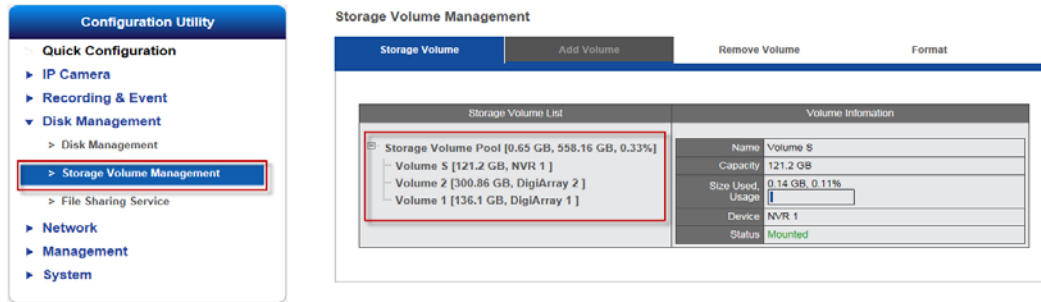

3. Remove DIGIARRAY from NVR

Please follow below steps to remove DIGIARRAY from NVR to prevent data loss.

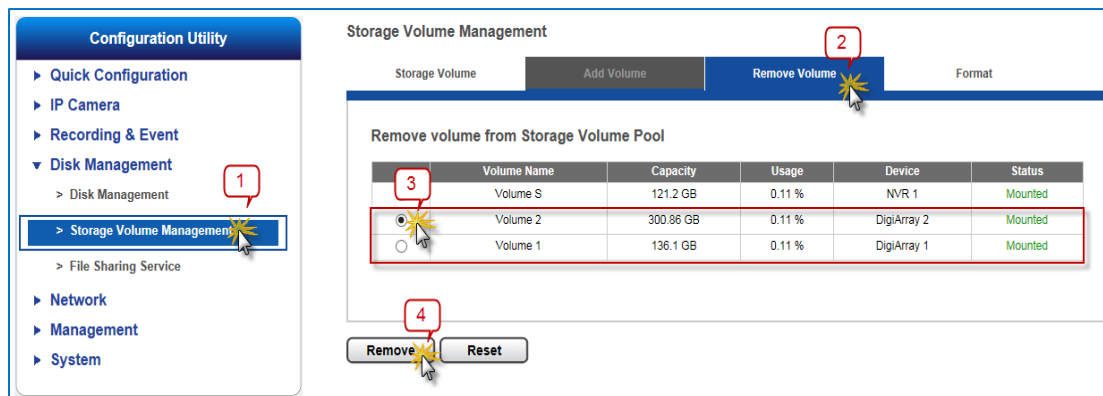

5.3.2 File System Management

Please select “**File system Management**” from the drop-down menu of **Disk Management** to begin.

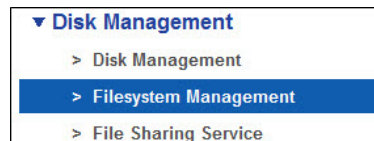

When there is no hard disk installed in the NVR, the page will show “**No File system.**”

Once the hard disk is installed, the file system will show the volume of RAID as below.

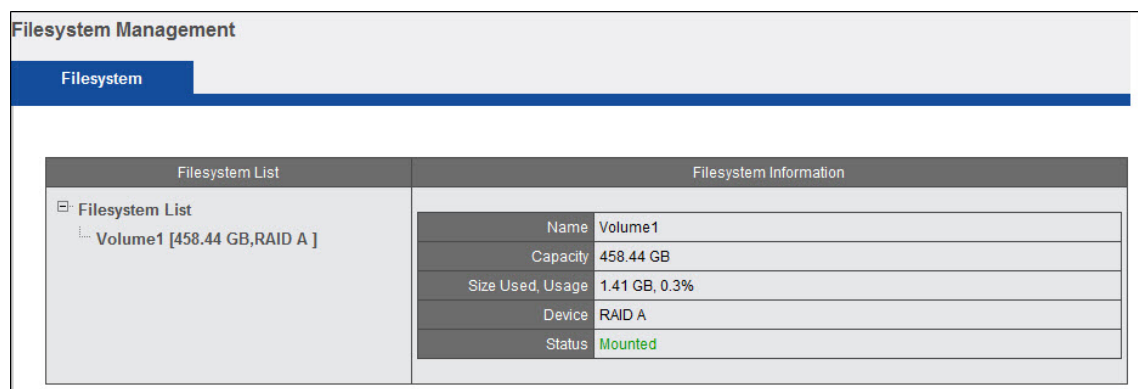

File system provides an efficient method to organize data expected to be retained after a program is terminated by providing procedures to store, retrieve and update data, as well as manage the available space on the device.

5.3.3 File Sharing Service

Please select “**File Sharing Service**” from the drop-down menu of **Disk Management** to begin.

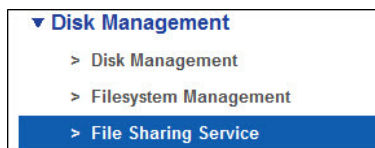

Arrange data transmission service including **Windows Networking** and **FTP service**. When there is no hard disk installed in the NVR, the screen will show “**No Filesystem.**”

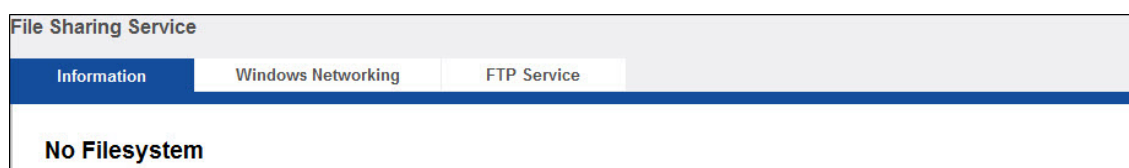

1. Information

Once the hard disk is installed, the filesystem will show status as below. Turn On or turn off sharing service to enable or disable **Windows Networking** and **FTP service**.

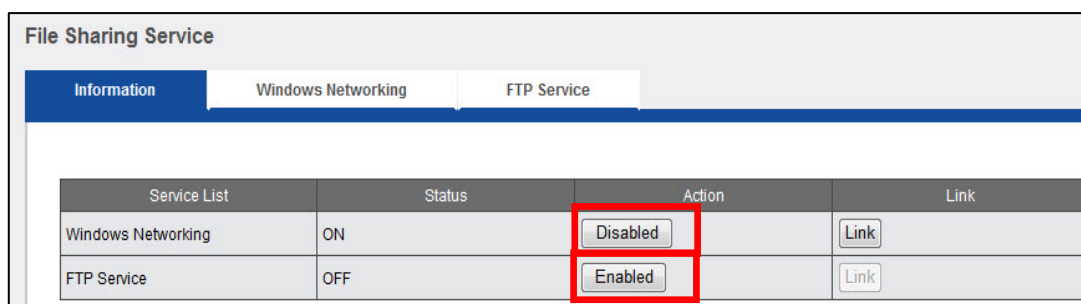

After the service is enabled, by using link button on the File Sharing Service page, users can open the dialog of windows to share service and FTP service directly.

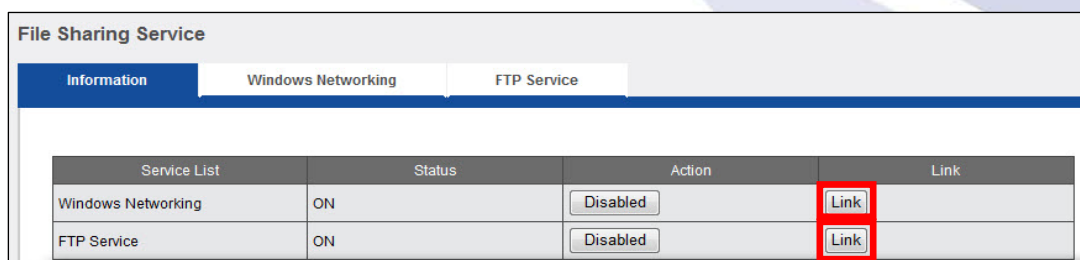

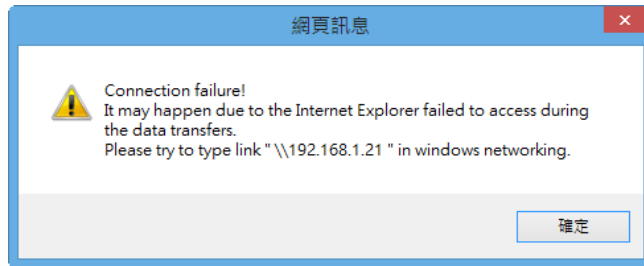

2. Windows Networking

In Windows Networking field, users can enable or disable the services and **Computer Name** is already shown. **Computer Description** and **Domain or Workgroup Name** can be changed.

File Sharing Service

Information Windows Networking FTP Service

Windows Settings

Services	<input checked="" type="radio"/> Enabled <input type="radio"/> Disabled
Computer Name	DIGISTOR-4225 Pro
Computer Description	NVR
Domain or Workgroup Name	

Apply Reset

3. FTP Service

File Sharing Service

Information Windows Networking FTP Service

FTP Settings

Services	<input type="radio"/> Enabled <input checked="" type="radio"/> Disabled
Command Port	21
Passive Ports	1024 ~ 65535
Client Coding Type	English

Apply Reset

In FTP Settings, users can enable or disable FTP Services. User can arrange **Command Port** and **Passive Port**.

Please click "**Apply**" to finish FTP settings.

5.4 Cloud

NVR provides cloud backup to upload recorded files to Dropbox. With cloud backup, users can share recorded files with a link.

Please select “**Dropbox**” from the drop-down menu of **Cloud** to begin.

5.4.1 Setup Dropbox Service

Please click “**Apply**” to start Dropbox webpage connection and to establish a folder in NVR.

⚠ Note: It is suggested to create a new Dropbox account for NVR video sharing. The documents saved in your Dropbox account will start sync to Dropbox folder created in NVR after NVR successfully connects to a Dropbox account.

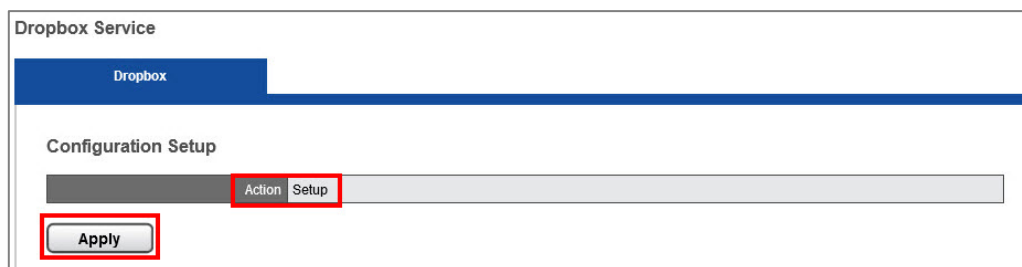

At the same time, a window will pop up to ask users to sign in account.

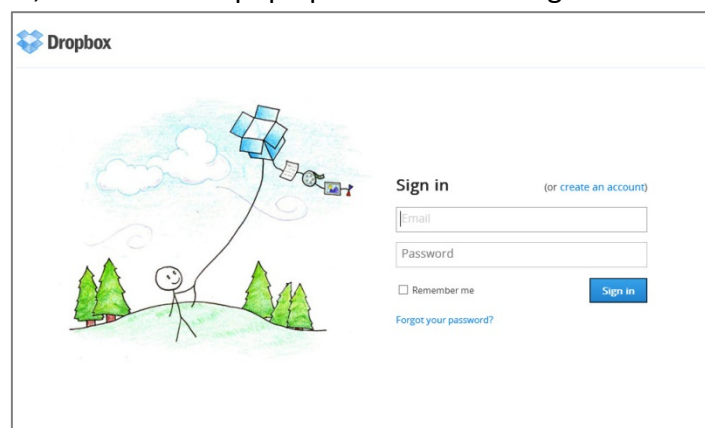

Another window will pop up to enter Dropbox password again to connect NVR.

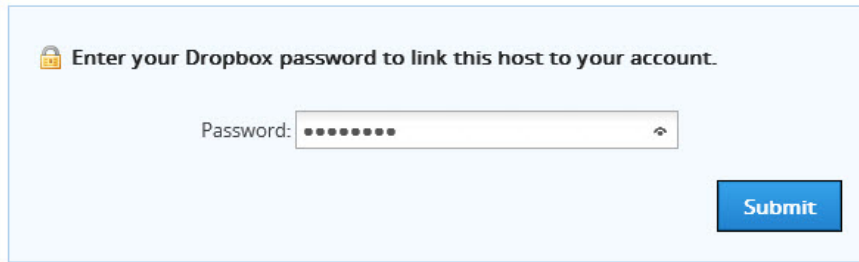

Enter your Dropbox password to link this host to your account.

Password:

Submit

When Dropbox successfully connects to NVR, NVR will automatically create a file named **“Dropbox.”** All documents saved in your Dropbox account will start sync to Dropbox folder created in NVR.

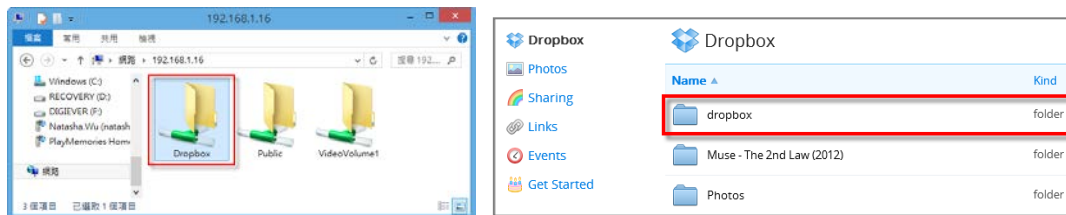

- **Quit Setup**

When NVR is accessing to Dropbox, the NVR will display as below:

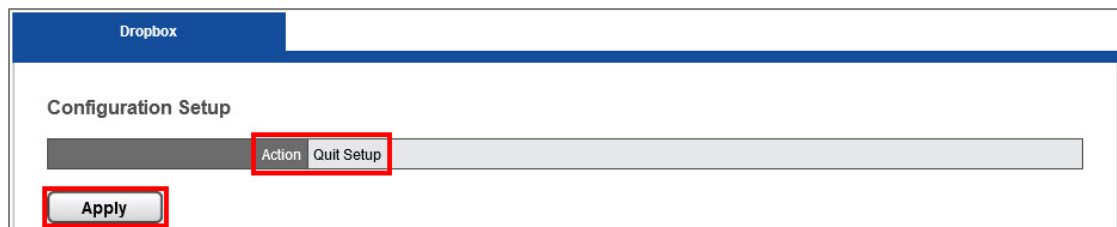

If users want to cancel the Dropbox setting, please click **“Apply”** to remove setup.

5.4.2 Share Files to Dropbox Server

Users can move the files from **Public** (snapshot, config, etc.) or **Videodata1** (continuous recording, event recording, video clip, etc.) to Dropbox folder in order to share files to the clouds.

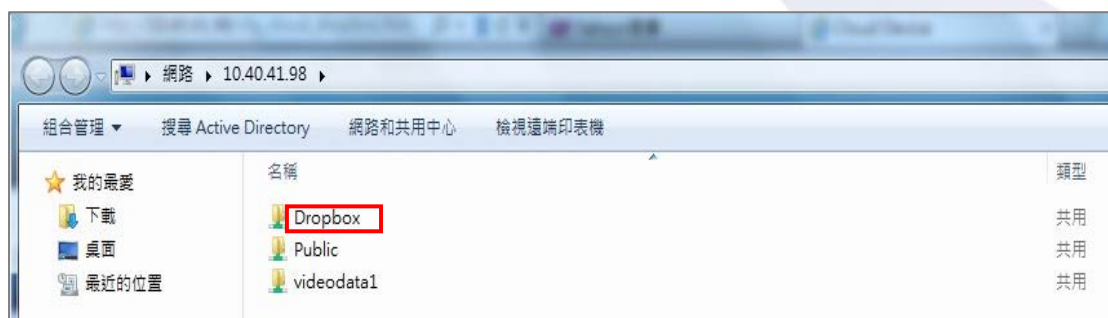

5.4.3 Remove Configuration and Online Sync

Please press “**F5 button**” on the keyboard to refresh the webpage. You can see the webpage as below:

1. Remove Configuration and Data

Please Click “**Apply**” to remove Dropbox service from NVR. All configuration and data of Dropbox in NVR will be deleted.

2. Online Sync

Users can choose whether NVR automatically synchronizes with Dropbox Server.

If users want to enable synchronization, please check “**Enable**” and click “**Apply**.”

If users want to disable synchronization, please uncheck “**Enable**” and click “**Apply**.”

Dropbox Folder

Users can click “Dropbox Folder” to open the folder directly.

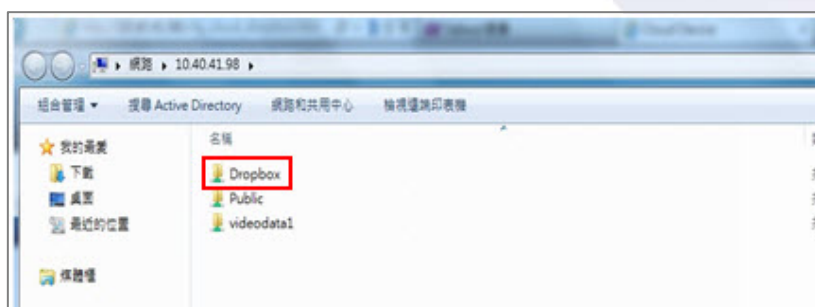

Please enter NVR's IP address in LAN if a warning window pops up as below.

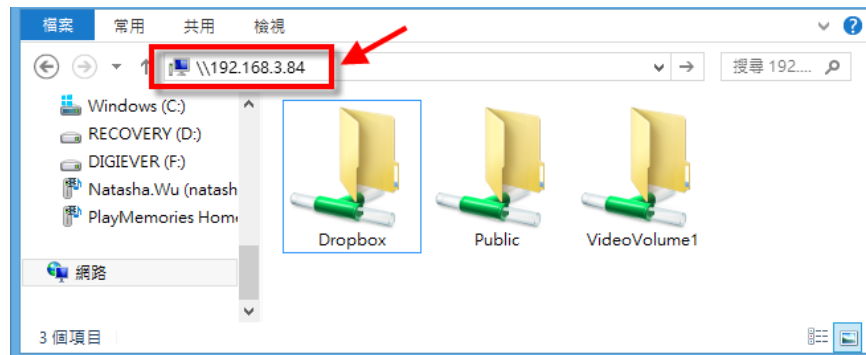
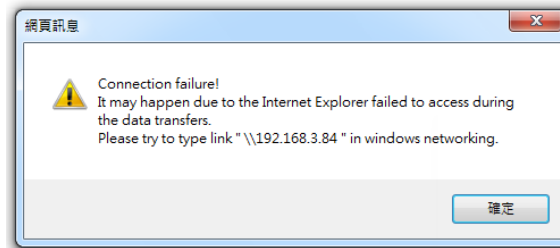

5.5 Network Setup

5.5.1 Network Setup

Please select “**Network Setup**” from the drop-down menu of **Network** to begin.

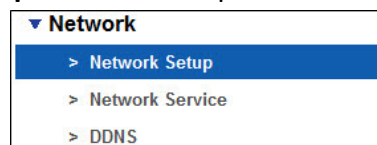

This section explains how to configure network connection with NVR.

1. Information

Network Setup	
Information	Setup DHCP Setup Port Setup
LAN 1	
Computer Name	DS-20107aac76ac
IP Address	192.168.11.16
Subnet Mask	255.255.255.0
Default Gateway IP Address	192.168.11.1
Primary Domain Name Server	192.168.11.1
Secondary Domain Name Server	
LAN 2	
IP Address	192.168.1.16
Subnet Mask	255.255.255.0

Network information displays present network configuration including: **Computer Name, IP address, Subnet mask, Default Gateway, Primary and Secondary DNS.**

2. Setup

NVR supports **dual IP application** to connect different network segments to maximize network efficiency. Dual IP application allows users to efficiently communicate between internet and surveillance system. Dual IP application largely increased the resistibility of unauthorized data theft and the unavailability of accessing to cameras. In addition to high security and data protection, NVR makes the management of video surveillance much easier and more flexible.

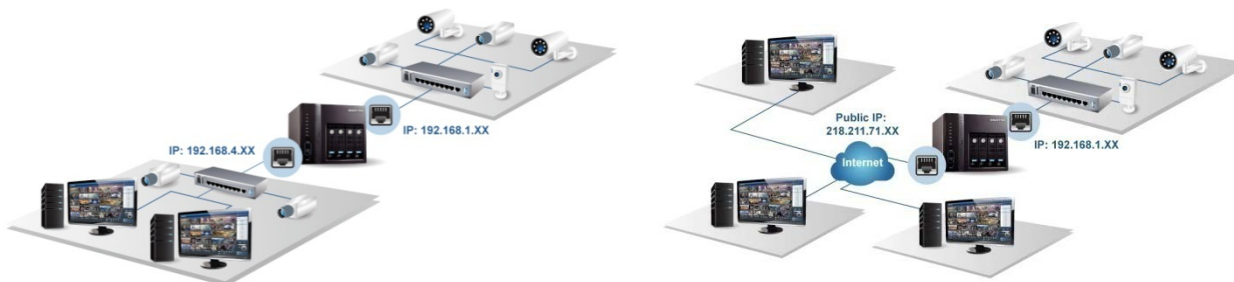

Note: Dual IP application is supported in DS-8300-RM Pro+ Series, DS-8200-RM Pro+ Series, DS-4200-RM Pro+ Series, DS-4200 Pro+ Series, DS-8200-RM Pro Series, DS-4200-RM Pro Series and DS-4200 Pro Series.

(1) Shared IP

Network Settings

Network Interfaces

☒ Shared IP
 ☐ Seperated IP

LAN 1

Computer Name	DS-20107aae7614
Internet Protocol	<input type="radio"/> Obtain an IP address automatically <input checked="" type="radio"/> Specify an IP address
IP Address	192.168.1.245
Subnet Mask	255.255.255.0
Default Gateway IP Address	192.168.1.1
Primary Domain Name Server	192.168.1.1
Secondary Domain Name Server	

Apply

Reset

Users can rename **Computer Name** and to assign **DHCP** or **Static IP**.

- ① **DHCP**: Obtain an available dynamic IP address assigned by a DHCP server. If this option is selected, NVR will automatically obtain an available dynamic IP address from the DHCP server when connecting to the LAN.
- ② **Static IP**: If no DHCP server exists in the networking environment, the IP address will be given as **192.168.1.245**. However, it's recommended to set different IP address of NVR if there is more than one NVR in the network.

Seperated IP

Network Settings

Network Interfaces

☐ Shared IP
 ☒ Seperated IP

LAN 1

Computer Name	DS-20107aae7614
Internet Protocol	<input checked="" type="radio"/> Obtain an IP address automatically <input type="radio"/> Specify an IP address
IP Address	
Subnet Mask	
Default Gateway IP Address	
Primary Domain Name Server	
Secondary Domain Name Server	

LAN 2

IP Address	
Subnet Mask	

Apply

Reset

Please enter two IP address to in LAN1 and LAN2 to set up different network environments. Please click "**Apply**" to execute the settings.

3. DHCP Setup

Built-in DHCP server allows users to easily install IP surveillance systems without connecting another router providing network parameters. With built-in DHCP server, NVR can assign local IP addresses to multiple IP cameras in a local area network (LAN).

Note: In DS-2100 Pro+, DS-1100 Pro+, DS-2100 Pro and DS-1100 Pro, built-in DHCP server is available when LAN is specified an IP address (static IP).

Note: In DS-8300-RM Pro+, DS-8200-RM Pro+, DS-4200-RM Pro+, DS-4200 Pro+, DS-8200-RM Pro+, DS-4200-RM Pro, DS-4200 Pro, DS-4000 and DS-2000 series, DHCP service will assign valid IP address via **LAN2 port**.

Note: Please do not connect to another device containing DHCP server function such as router when utilizing built-in DHCP server.

4. HTTP Service

Please set up transmission port to access NVR. Default port for NVR connection is **80**. Users can concurrently enable HTTP and HTTPS feature to connect NVR. For users with higher security concern, HTTPS can efficiently enhance security of network communication.

Note. HTTP is the default setting.

5.5.2 Network Service

Please select “**Network Service**” from the drop-down menu of **Network** to begin.

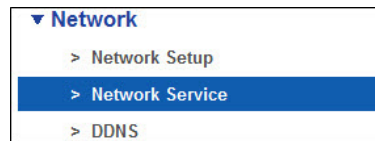

1. Black/ White List

A screenshot of the 'Network Service' configuration page. The 'Black/White List' tab is selected. The page shows options for 'White List' and 'Black List'. Below these options is a table with columns for 'No.', 'IP Address', 'Access', and 'Delete'. There is an 'Add' button and a text input field for adding IP addresses. At the bottom, there are 'Apply' and 'Reset' buttons.

Edit **White** or **Black List** to **allow** or **block** different IP address.

A screenshot of the 'Black/White List' configuration page. The 'Add' button is highlighted. The page shows options for 'White List' and 'Black List'. Below these options is a table with columns for 'No.', 'IP Address', 'Access', and 'Delete'. There is an 'Add' button and a text input field for adding IP addresses. At the bottom, there are 'Apply' and 'Reset' buttons.

As White List is enabled, a window will pop up to make sure the execution.

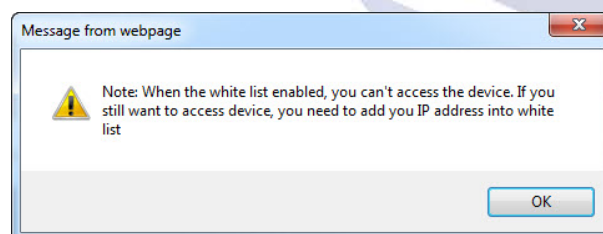

As Black List is enabled, a window will pop up to make sure the execution.

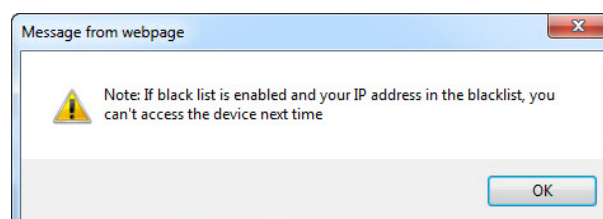

Please enter the IP address range to add to White List or Black List.

⚠ Note: The above IP address is only an example for reference. User is recommended to add White List or Black List carefully according to different demand. Also, user can set either White List or Black List in the same time.

After the White List or Black List is added, the following information will display the accept access or deny access. You can also delete the list.

2. UPnP

Enable or disable **UPnP** search.

Rename **UPnP**.

⚠ Note: The maximum character limitation for UPnP Name is **32** characters. Please click "**Apply**" to execute the settings.

5.5.3 DDNS

Please select “**DDNS**” from the drop-down menu of **Network** to begin.

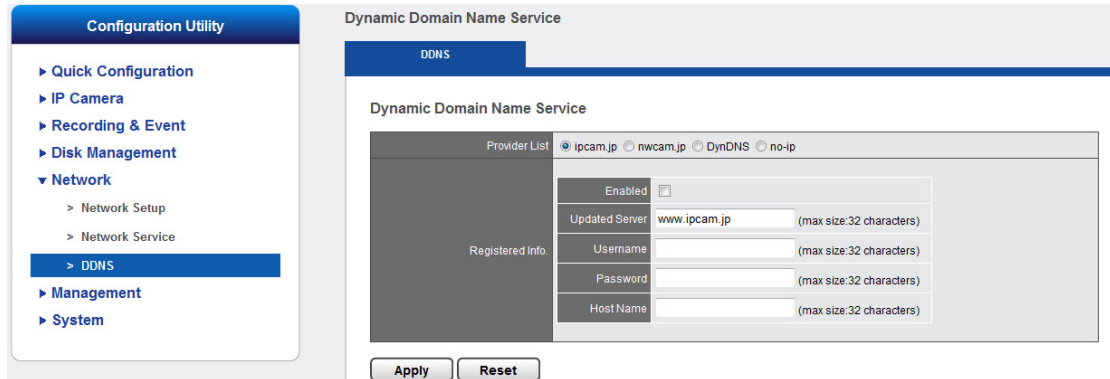

DDNS links a domain name to an IP address, allowing users to easily access their camera even with a changing IP address. NVR is compatible with four DDNS service providers (1) ipcam.jp (2) mwcam.jp (3) DynDNS, and (4) No-IP.

 **Note:** Before utilizing this function, please apply for a dynamic domain account from a DDNS provider.

5.6 Management

In Management, users can easily create, modify and change users' live view access and playback access. Also, users can read various log information through log system and quickly save or load configuration of NVR. Emergent backup of the latest video files as well as the external input and output control can also be set here.

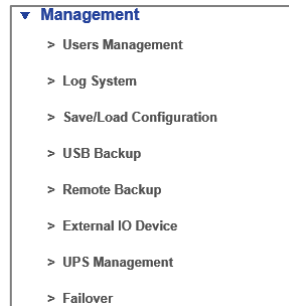

5.6.1 User Management

Select “User Management” from the drop-down menu of **Management** to begin.

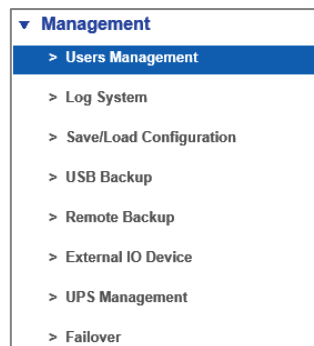

NVR can be accessed by multiple users simultaneously. Except the built-in Administrator account (user name "**admin**" and password "**admin**"). Administrator can create other Power User and User accounts. Administrator possesses the highest privilege, compare to Power User and User. And Power User and User can be given different privilege of live view and playback of different channels.

1. Create Users

Please go to “Create Users” page

(1) Power User

Enter a username and password in “Create Users” page and select a group from the “Group” drop-down list to assign a new **power user**.

Live View Access and Playback Access are selected automatically for Power User.

Users Management

Create Users Modify Users Change Password Advanced Settings

User List

No.	Name	Group	LiveView	PTZ	IO	Multi-Server	Playback	Snapshot	Export Video
1	123	user	1	O	O	O	1,2,3,4,5,6,7,8,9,10, 11,12,13,14,15,16,17,18,19,20, 21,22,23,24,25,26,27,28,29,30, 31,32,33,34,35,36	O	O

Create Users

Username: Catherine

Password:

Group: **Power User**

Live View Access

☒ All

☒ Camera 1 ☒ Camera 2 ☒ Camera 3 ☒ Camera 4

☒ Camera 5 ☒ Camera 6 ☒ Channel 7 ☒ Channel 8

☒ Channel 9 ☒ Channel 10 ☒ Channel 11 ☒ Channel 12

☒ Channel 13 ☒ Channel 14 ☒ Channel 15 ☒ Channel 16

☒ Channel 17 ☒ Channel 18 ☒ Channel 19 ☒ Channel 20

☒ Channel 21 ☒ Channel 22 ☒ Channel 23 ☒ Channel 24

☒ Channel 25 ☒ Channel 26 ☒ Channel 27 ☒ Channel 28

☒ Channel 29 ☒ Channel 30 ☒ Channel 31 ☒ Channel 32

☒ Channel 33 ☒ Channel 34 ☒ Channel 35 ☒ Channel 36

Playback Access

☒ PTZ Control ☒ IO Control ☒ Multi-Server

☒ All

☒ Camera 1 ☒ Camera 2 ☒ Camera 3 ☒ Camera 4

☒ Camera 5 ☒ Camera 6 ☒ Channel 7 ☒ Channel 8

☒ Channel 9 ☒ Channel 10 ☒ Channel 11 ☒ Channel 12

☒ Channel 13 ☒ Channel 14 ☒ Channel 15 ☒ Channel 16

☒ Channel 17 ☒ Channel 18 ☒ Channel 19 ☒ Channel 20

☒ Channel 21 ☒ Channel 22 ☒ Channel 23 ☒ Channel 24

☒ Channel 25 ☒ Channel 26 ☒ Channel 27 ☒ Channel 28

☒ Channel 29 ☒ Channel 30 ☒ Channel 31 ☒ Channel 32

☒ Channel 33 ☒ Channel 34 ☒ Channel 35 ☒ Channel 36

☒ Snapshot ☒ Export Video

Apply **Reset**

Click **“Apply”** to add new Power User.

Create Users

Username: Catherine

Password:

Group: Power User

☒ All

☒ Camera 2 ☒ Camera 3 ☒ Camera 4

☒ Camera 5 ☒ Camera 6 ☒ Channel 7 ☒ Channel 8

☒ Channel 9 ☒ Channel 10 ☒ Channel 11 ☒ Channel 12

☒ Channel 13 ☒ Channel 14 ☒ Channel 15 ☒ Channel 16

☒ Channel 17 ☒ Channel 18 ☒ Channel 19 ☒ Channel 20

☒ Channel 21 ☒ Channel 22 ☒ Channel 23 ☒ Channel 24

☒ Channel 25 ☒ Channel 26 ☒ Channel 27 ☒ Channel 28

☒ Channel 29 ☒ Channel 30 ☒ Channel 31 ☒ Channel 32

☒ Channel 33 ☒ Channel 34 ☒ Channel 35 ☒ Channel 36

☒ PTZ Control ☒ IO Control ☒ Multi-Server

☒ All

☒ Camera 1 ☒ Camera 2 ☒ Camera 3 ☒ Camera 4

☒ Camera 5 ☒ Camera 6 ☒ Channel 7 ☒ Channel 8

☒ Channel 9 ☒ Channel 10 ☒ Channel 11 ☒ Channel 12

☒ Channel 13 ☒ Channel 14 ☒ Channel 15 ☒ Channel 16

☒ Channel 17 ☒ Channel 18 ☒ Channel 19 ☒ Channel 20

☒ Channel 21 ☒ Channel 22 ☒ Channel 23 ☒ Channel 24

☒ Channel 25 ☒ Channel 26 ☒ Channel 27 ☒ Channel 28

☒ Channel 29 ☒ Channel 30 ☒ Channel 31 ☒ Channel 32

☒ Channel 33 ☒ Channel 34 ☒ Channel 35 ☒ Channel 36

☒ Snapshot ☒ Export Video

After the Power User is created, user list will display the information as below.

Users Management

Create Users Modify Users Change Password Advanced Settings

User List

No.	Name	Group	LiveView	PTZ	IO	Multi-Server	Playback	Snapshot	Export Video
1	123	user	1	O	O	O	1,2,3,4,5,6,7,8,9,10, 11,12,13,14,15,16,17,18,19,20, 21,22,23,24,25,26,27,28,29,30, 31,32,33,34,35,36	O	O
2	Catherine	power user	1,2,3,4,5,6,7,8,9,10, 11,12,13,14,15,16,17,18,19,20, 21,22,23,24,25,26,27,28,29,30, 31,32,33,34,35,36	O	O	O	1,2,3,4,5,6,7,8,9,10, 11,12,13,14,15,16,17,18,19,20, 21,22,23,24,25,26,27,28,29,30, 31,32,33,34,35,36	O	O

(2) User

Administrator can select a group from “**Group**” drop-down list to assign a new User. Please enter a username and password in “**User List.**” And select Live View Access and Playback Access for the new User.

Users Management

Create Users

Modify Users

Change Password

Advanced Settings

User List

No.	Name	Group	LiveView	PTZ	IO	Multi-Server	Playback	Snapshot	Export Video
1	123	user	1	0	0	0	1,2,3,4,5,6,7,8,9,10, 11,12,13,14,15,16,17,18,19,20, 21,22,23,24,25,26,27,28,29,30, 31,32,33,34,35,36	0	0
2	Catherine	power user	1,2,3,4,5,6,7,8,9,10, 11,12,13,14,15,16,17,18,19,20, 21,22,23,24,25,26,27,28,29,30, 31,32,33,34,35,36	0	0	0	1,2,3,4,5,6,7,8,9,10, 11,12,13,14,15,16,17,18,19,20, 21,22,23,24,25,26,27,28,29,30, 31,32,33,34,35,36	0	0

Create Users

Username

May

Password

Group

User

Live View Access

☐ All

☐ Camera 1

☒ Camera 5

☒ Channel 9

☐ Channel 13

☐ Channel 17

☐ Channel 21

☐ Channel 25

☐ Channel 29

☐ Channel 33

☐ Camera 2

☐ Camera 6

☐ Channel 10

☐ Channel 14

☐ Channel 18

☐ Channel 22

☐ Channel 26

☐ Channel 30

☐ Channel 34

☐ Camera 3

☐ Channel 7

☐ Channel 11

☐ Channel 15

☐ Channel 19

☐ Channel 23

☐ Channel 27

☐ Channel 31

☐ Channel 35

☐ Camera 4

☐ Channel 8

☐ Channel 12

☐ Channel 16

☐ Channel 20

☐ Channel 24

☐ Channel 28

☐ Channel 32

☐ Channel 36

☒ PTZ Control

☒ IO Control

☐ Multi-Server

Playback Access

☐ All

☒ Camera 1

☒ Camera 5

☐ Channel 9

☐ Channel 13

☐ Channel 17

☐ Channel 21

☐ Channel 25

☐ Channel 29

☐ Channel 33

☐ Camera 2

☐ Camera 6

☐ Channel 10

☐ Channel 14

☐ Channel 18

☐ Channel 22

☐ Channel 26

☐ Channel 30

☐ Channel 34

☐ Camera 3

☐ Channel 7

☐ Channel 11

☐ Channel 15

☐ Channel 19

☐ Channel 23

☐ Channel 27

☐ Channel 31

☐ Channel 35

☐ Camera 4

☐ Channel 8

☐ Channel 12

☐ Channel 16

☐ Channel 20

☐ Channel 24

☐ Channel 28

☐ Channel 32

☐ Channel 36

☐ Snapshot

☐ Export Video

Apply

Reset

After User is created, user list will display the information as below.

Users Management

Create Users

Modify Users

Change Password

Advanced Settings

User List

No.	Name	Group	LiveView	PTZ	IO	Multi-Server	Playback	Snapshot	Export Video
1	123	user	1	0	0	0	1,2,3,4,5,6,7,8,9,10, 11,12,13,14,15,16,17,18,19,20, 21,22,23,24,25,26,27,28,29,30, 31,32,33,34,35,36	0	0
2	Catherine	power user	1,2,3,4,5,6,7,8,9,10, 11,12,13,14,15,16,17,18,19,20, 21,22,23,24,25,26,27,28,29,30, 31,32,33,34,35,36	0	0	0	1,2,3,4,5,6,7,8,9,10, 11,12,13,14,15,16,17,18,19,20, 21,22,23,24,25,26,27,28,29,30, 31,32,33,34,35,36	0	0
3	May	user	5,9	0	0	X	1,5	X	X

2. Modify Users

Please go to Modify User page.

Select an account to modify the Power User or User.

User List										
No.	Name	Group	LiveView	PTZ	IO	Multi-Server	Playback	Snapshot	Export Video	Delete
1	123	user	1	<input type="radio"/>	<input type="radio"/>	<input type="radio"/>	1,2,3,4,5,6,7,8,9,10, 11,12,13,14,15,16,17,18,19,20, 21,22,23,24,25,26,27,28,29,30, 31,32,33,34,35,36	<input type="radio"/>	<input type="radio"/>	<button>Delete</button>
2	Catherine	power user	1,2,3,4,5,6,7,8,9,10, 11,12,13,14,15,16,17,18,19,20, 21,22,23,24,25,26,27,28,29,30, 31,32,33,34,35,36	<input type="radio"/>	<input type="radio"/>	<input type="radio"/>	1,2,3,4,5,6,7,8,9,10, 11,12,13,14,15,16,17,18,19,20, 21,22,23,24,25,26,27,28,29,30, 31,32,33,34,35,36	<input type="radio"/>	<input type="radio"/>	<button>Delete</button>
3	May	user	5,9	<input type="radio"/>	<input type="radio"/>	<input checked="" type="radio"/>	1,5	<input checked="" type="radio"/>	<input checked="" type="radio"/>	<button>Delete</button>

The selected account will turn to blue and the page for modifying user will appear as below. You can change Live View Access and Playback Access. Please click **“Apply”** to proceed.

Modify Users

Username: May

Group: User

Live View Access

☐ All
☐ Camera 1
☒ Camera 5
☒ Channel 9
☐ Channel 13
☐ Channel 17
☐ Channel 21
☐ Channel 25
☐ Channel 29
☐ Channel 33

☒ Camera 2
☒ Camera 6
☐ Channel 10
☐ Channel 14
☐ Channel 18
☐ Channel 22
☐ Channel 26
☐ Channel 30
☐ Channel 34

☐ Camera 3
☐ Channel 7
☐ Channel 11
☐ Channel 15
☐ Channel 19
☐ Channel 23
☐ Channel 27
☐ Channel 31
☐ Channel 35

☐ Camera 4
☐ Channel 8
☐ Channel 12
☐ Channel 16
☐ Channel 20
☐ Channel 24
☐ Channel 28
☐ Channel 32
☐ Channel 36

☒ PTZ Control
☒ IO Control
☐ Multi-Server

After User is modified, user list will display the renewed information.

User List										
No.	Name	Group	LiveView	PTZ	IO	Multi-Server	Playback	Snapshot	Export Video	Delete
1	123	user	1	<input type="radio"/>	<input type="radio"/>	<input type="radio"/>	1,2,3,4,5,6,7,8,9,10, 11,12,13,14,15,16,17,18,19,20, 21,22,23,24,25,26,27,28,29,30, 31,32,33,34,35,36	<input type="radio"/>	<input type="radio"/>	<button>Delete</button>
2	Catherine	power user	1,2,3,4,5,6,7,8,9,10, 11,12,13,14,15,16,17,18,19,20, 21,22,23,24,25,26,27,28,29,30, 31,32,33,34,35,36	<input type="radio"/>	<input type="radio"/>	<input type="radio"/>	1,2,3,4,5,6,7,8,9,10, 11,12,13,14,15,16,17,18,19,20, 21,22,23,24,25,26,27,28,29,30, 31,32,33,34,35,36	<input type="radio"/>	<input type="radio"/>	<button>Delete</button>
3	May	user	2,5,6,9	<input type="radio"/>	<input type="radio"/>	<input checked="" type="radio"/>	1,5	<input checked="" type="radio"/>	<input checked="" type="radio"/>	<button>Delete</button>

To delete the user account, please click **“Delete”** from User List in Modify Users page.

User List										
No.	Name	Group	LiveView	PTZ	IO	Multi-Server	Playback	Snapshot	Export Video	Delete
1	123	user	1	<input type="radio"/>	<input type="radio"/>	<input type="radio"/>	1,2,3,4,5,6,7,8,9,10, 11,12,13,14,15,16,17,18,19,20, 21,22,23,24,25,26,27,28,29,30, 31,32,33,34,35,36	<input type="radio"/>	<input type="radio"/>	<div>Delete</div>
2	Catherine	power user	1,2,3,4,5,6,7,8,9,10, 11,12,13,14,15,16,17,18,19,20, 21,22,23,24,25,26,27,28,29,30, 31,32,33,34,35,36	<input type="radio"/>	<input type="radio"/>	<input type="radio"/>	1,2,3,4,5,6,7,8,9,10, 11,12,13,14,15,16,17,18,19,20, 21,22,23,24,25,26,27,28,29,30, 31,32,33,34,35,36	<input type="radio"/>	<input type="radio"/>	<div>Delete</div>
3	May	user	2,5,6,9	<input type="radio"/>	<input type="radio"/>	<input checked="" type="radio"/>	1,5	<input checked="" type="radio"/>	<input checked="" type="radio"/>	<div>Delete</div>

3. Change Password

Each NVR comes with a built-in “**admin**” account with password “**admin**” for administrators. It’s highly recommended to change the password upon the initial login.

Select an account from “**User Name**” drop-down list to change password. Enter a new password in the “**New Password**” and enter it again in “**Retype Password**.” Click “**Apply**,” the password will be changed.

4. Advanced Settings

In this page, users can set up **anonymous access on local display**, **maximum users for remote login** and **configuration page timeout period**.

(1) Anonymous access on local display

Anonymous user can only view live monitoring and playback page on local monitor with no access of NVR configuration. Users can enable or disable this function in this page. For more information of anonymous login, please refer to 3.1.1 Anonymous login.

(2) Maximum users for remote login (on remote configuration page)

Users can set up the maximum number of users to log in NVR on remote site at the same time.

 **Note:** The access from other remote browsers and CMS system will be counted as a user.

(3) Configuration page timeout period (on remote configuration page)

NVR allows users to freely set up the idle time to automatically log out NVR.
Default is 600 seconds.

(4) Auto logout and login (on local display configuration page)

Auto logout and login feature is an advanced firewall to prevent outsiders getting confidential videos and manipulating NVR settings.

Auto logout is especially designed for administrator and power user who may carelessly forget to logout NVR.

Auto login will automatically log in by a non-admin nor power user.

 **Note:** Please create a user account first.

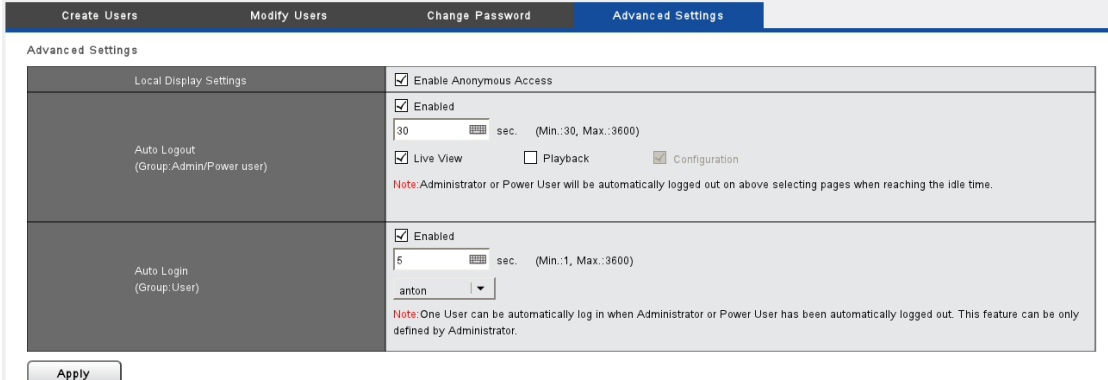

Please enable auto logout feature, set **on which page(s)** and **idle time period** to active auto logout. Enable auto login feature, set **time period** to active auto login after NVR log out to login page. Then, please click “**Apply**” button.

5.6.2 Log System

Please select “**Log System**” from the drop-down menu of **Management** to begin.

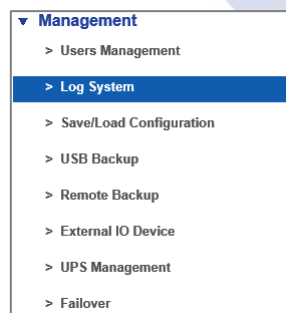

If the hard disk is not installed, the following window will pop up when you click “**Log System.**”

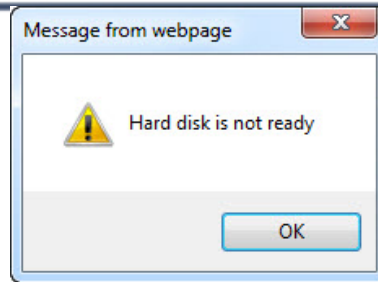

After the hard disk is ready, Log system starts to record the events of the NVR and to provide basic information for troubleshooting. Six types of log record are offered to check: **Hardware Log, System Log, Event Log, Current User, Historical User Log, and File Access Log.**

Note: The maximum record of each log is **10,000 records**. In other words, NVR offers six types of log record and the sum of all logs is 60,000 records. If a log reaches to 10,000 records, the oldest log will be overwritten by the latest log.

1. Hardware Log

The log information in Hardware Log includes **RAID creation, RAID deletion, RAID modification, CPU, buzzer, fan, system, sensor and USB.**

Log System		
Hardware Log	System log	Event Log
Current User	History of User Log	File Access Log

Hardware Log List		
Date: All	Level: All	Page: 1
		Number of Displays: 20
		Save
Date & Time	Level	Message
2014/10/03 13:08:51	notice	[HW] enable buzzer notice.
2014/10/03 13:08:51	notice	[HW] enable fan control.
2014/10/03 13:08:51	info	[HW] System is starting to work.
2014/10/03 12:30:06	notice	[HW] buzzer stop warning.
2014/10/03 12:30:03	notice	[HW] buzzer start warning.
2014/10/01 17:14:21	notice	[HW] enable buzzer notice.
2014/10/01 17:14:21	notice	[HW] enable fan control.

2. System Log

The log information in NVR Log includes **time zone, daylight, system, firmware upgrading, configuration IP, recording files export and storage.**

Log System				
Hardware Log		System log		Event Log
Current User		History of User Log		File Access Log

NVR Log				
Date	All	Level	All	Page 1
				<< < > >>
				Number of Displays 20
				Save

Date & Time	Level	Account	IP Address	Message
2014/10/03 13:08:51	info	SYSTEM	LocalHost	[NVR] System is ready for starting up.
2014/10/03 13:02:53	notice	SYSTEM	192.168.1.8	[NVR] Firmware upgrading.
2014/10/03 12:56:40	notice	admin	192.168.1.8	[NVR] Remote Playback Export 20141003-105500-110000_192.168.1.139-CH12.avi to 20141003-110500-111000_192.168.1.139-CH12.avi file.
2014/10/03 12:56:40	notice	admin	192.168.1.8	[NVR] Remote Playback Export during 2014-10-03 11:00 to 2014-10-03 11:05.
2014/10/03 12:56:40	notice	admin	192.168.1.8	[NVR] Remote Playback Export 20141003-105500-110000_192.168.1.102-CH11.avi to 20141003-110500-111000_192.168.1.102-CH11.avi file.
2014/10/03 12:56:40	notice	admin	192.168.1.8	[NVR] Remote Playback Export during 2014-10-03 11:00 to 2014-10-03 11:05.
2014/10/03 11:45:01	warning	SYSTEM	LocalHost	[NVR] Data is full of storage. Please stop recording. Wait for data recycling and review data recycling setting.
2014/10/03 08:35:01	warning	SYSTEM	LocalHost	[NVR] Data is full of storage. Please stop recording. Wait for data recycling and review data recycling setting.
2014/10/03 05:50:01	warning	SYSTEM	LocalHost	[NVR] Data is full of storage. Please stop recording. Wait for data recycling and review data recycling setting.
2014/10/03 03:10:01	warning	SYSTEM	LocalHost	[NVR] Data is full of storage. Please stop recording. Wait for data recycling and review data recycling setting.
2014/10/03 00:05:01	warning	SYSTEM	LocalHost	[NVR] Data is full of storage. Please stop recording. Wait for data recycling and review data recycling setting.
2014/10/02 20:55:01	warning	SYSTEM	LocalHost	[NVR] Data is full of storage. Please stop recording. Wait for data recycling and review data recycling setting.
2014/10/02 18:28:38	notice	admin	192.168.1.10	[NVR] Remote Playback Export 20141001-114000-114500_192.168.1.179-CH16.avi to 20141001-235500-000001_192.168.1.179-CH16.avi file.
2014/10/02 18:28:38	notice	admin	192.168.1.10	[NVR] Remote Playback Export during 2014-10-01 11:43 to 2014-10-01 23:59.
2014/10/02 18:28:38	notice	admin	192.168.1.10	[NVR] Remote Playback Export 20141001-114000-114500_192.168.1.102-CH11.avi to 20141001-235500-000000_192.168.1.102-CH11.avi file.
2014/10/02 18:28:38	notice	admin	192.168.1.10	[NVR] Remote Playback Export during 2014-10-01 11:43 to 2014-10-01 23:59.
2014/10/02 18:27:34	notice	admin	192.168.1.10	[NVR] Remote Playback Export 20141001-114000-114500_192.168.1.173-CH15.avi to 20141001-235500-000000_192.168.1.173-CH15.avi file.
2014/10/02 18:27:34	notice	admin	192.168.1.10	[NVR] Remote Playback Export during 2014-10-01 11:43 to 2014-10-01 23:59.
2014/10/02 18:27:34	notice	admin	192.168.1.10	[NVR] Remote Playback Export 20141001-114000-114500_85.207.59.219-CH10.avi to 20141001-235500-000000_85.207.59.219-CH10.avi file.
2014/10/02 18:27:34	notice	admin	192.168.1.10	[NVR] Remote Playback Export during 2014-10-01 11:43 to 2014-10-01 23:59.

3. Event Log

The log information in Event Log includes “Camera is connected,” “The camera is disconnected,” “Digital Input,” “Motion detected” and “Storage usage is out of limit,” etc.

Log System				
Hardware Log		System log		Event Log
Current User		History of User Log		File Access Log

Event Log				
Date	All	Level	All	IP Cam All
				Page 1
				<< < > >>
				Number of Displays 20
				Save

Date & Time	Level	Number	Message
2014/10/03 12:30:03	notice	NVR-DI1	[Event] NVR Digital Input 1 is triggered.
2014/10/01 19:03:09	notice	10	[Event] Camera is connected.
2014/10/01 19:02:22	notice	10	[Event] Camera is disconnected.
2014/10/01 06:54:27	notice	10	[Event] Camera is connected.
2014/10/01 06:52:14	notice	10	[Event] Camera is disconnected.
2014/09/30 23:26:14	notice	10	[Event] Camera is connected.
2014/09/30 23:26:11	notice	10	[Event] Camera is disconnected.
2014/09/30 10:39:25	notice	9	[Event] Camera is disconnected.
2014/09/30 10:39:25	notice	5	[Event] Camera is disconnected.
2014/09/30 10:39:25	notice	6	[Event] Camera is disconnected.
2014/09/30 10:36:44	notice	5	[Event] Camera is connected.
2014/09/30 10:36:43	notice	6	[Event] Camera is connected.
2014/09/30 10:36:41	notice	9	[Event] Camera is connected.
2014/09/30 10:35:39	notice	5	[Event] Camera is disconnected.
2014/09/30 10:35:38	notice	6	[Event] Camera is disconnected.
2014/09/30 10:35:36	notice	9	[Event] Camera is disconnected.
2014/09/30 10:23:46	notice	6	[Event] Camera is connected.
2014/09/30 10:23:39	notice	6	[Event] Camera is disconnected.
2014/09/30 10:23:10	notice	9	[Event] Camera is connected.
2014/09/30 10:23:04	notice	9	[Event] Camera is disconnected.

4. Current User

The log information in Current User shows the current users logged in the NVR with IP address.

Log System

Hardware Log

System log

Event Log

Current User

History of User Log

File Access Log

Current User

Date & Time	Account	IP Address	Message
2014/10/03 13:37:39	admin	192.168.1.8	[CurUSER] Access /cfg_management_log_currentuser.htm

5. Historical User Log

The log information in Historical User Log records any user who has logged in the NVR. For example, “Execute detect,” “Motion detected,” “FTP service is configured,” “Account is created,” “Execute system shutdown,” etc.

Hardware Log

System log

Event Log

Current User

History of User Log

File Access Log

History of User Log

Date: All
Level: All
Page: 1
<< < > >>
Number of Displays: 20
Save

Date & Time	Level	Account	IP Address	Method	Message
2014/10/03 13:37:39	info	admin	192.168.1.8	HTTP	[USER] Login
2014/10/03 13:18:33	info	admin	192.168.1.17	HTTP	[USER] Login
2014/10/03 13:02:53	info	admin	192.168.1.8	HTTP	[USER] System upgrade is configured.
2014/10/03 12:55:20	info	admin	192.168.1.8	HTTP	[USER] Login
2014/10/03 12:54:22	info	admin	192.168.1.17	HTTP	[USER] Login
2014/10/02 18:28:02	info	admin	192.168.1.10	HTTP	[USER] Login

6. File Access Log

The message occurred is related to other method to get in NVR such as SAMBA or FTP.

Log System

Hardware Log

System log

Event Log

Current User

History of User Log

File Access Log

System Connection Log

Date: All
Level: All
Page: 1
<< < > >>
Number of Displays: 20
Save

Date & Time	Level	Account	IP Address	Method	Message	Status
2014/09/29 20:48:41	info	admin	192.168.1.17	SAMBA	[SYSCON] desktop1.jpg	Access
2014/09/29 20:48:41	info	admin	192.168.1.17	SAMBA	[SYSCON] desktop1.jpg	Access
2014/09/29 20:48:41	info	admin	192.168.1.17	SAMBA	[SYSCON] desktop1.jpg	Access
2014/09/29 20:48:41	info	admin	192.168.1.17	SAMBA	[SYSCON] desktop1.jpg	Access
2014/09/29 15:55:00	info	admin	192.168.1.17	SAMBA	[SYSCON] desktop1.jpg	Access
2014/09/29 15:55:00	info	admin	192.168.1.17	SAMBA	[SYSCON] desktop1.jpg	Access
2014/09/29 15:55:00	info	admin	192.168.1.17	SAMBA	[SYSCON] desktop1.jpg	Access
2014/09/29 15:55:00	info	admin	192.168.1.17	SAMBA	[SYSCON] desktop1.jpg	Access
2014/09/29 15:54:56	info	admin	192.168.1.17	SAMBA	[SYSCON] desktop8.jpg	Access

Export the log files

Users can export and save log files from Log System page by clicking “Save” button. Each log types correspond to one log file. The log content can be saved as html or txt format.

Log System

Hardware Log

System log

Event Log

Current User

History of User Log

File Access Log

System Connection Log

Date: All
Level: All
Page: 1
<< < > >>
Number of Displays: 20
Save

5.6.3 Save/Load Configuration

Please select “**Save/Load Configuration**” from the drop-down menu of **Management** to begin.

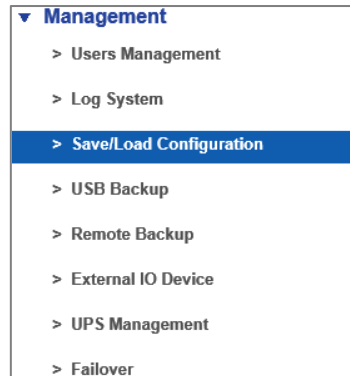

If the raid disk is not built, the following window will pop up.

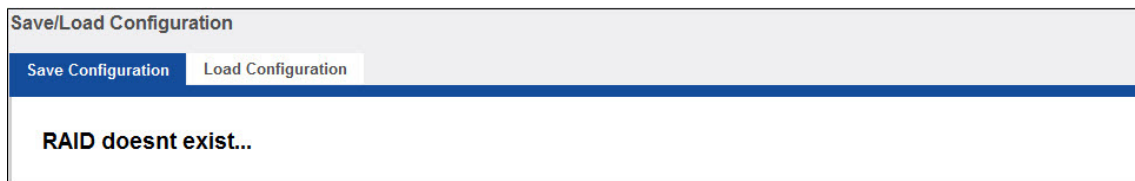

1. Save Configuration

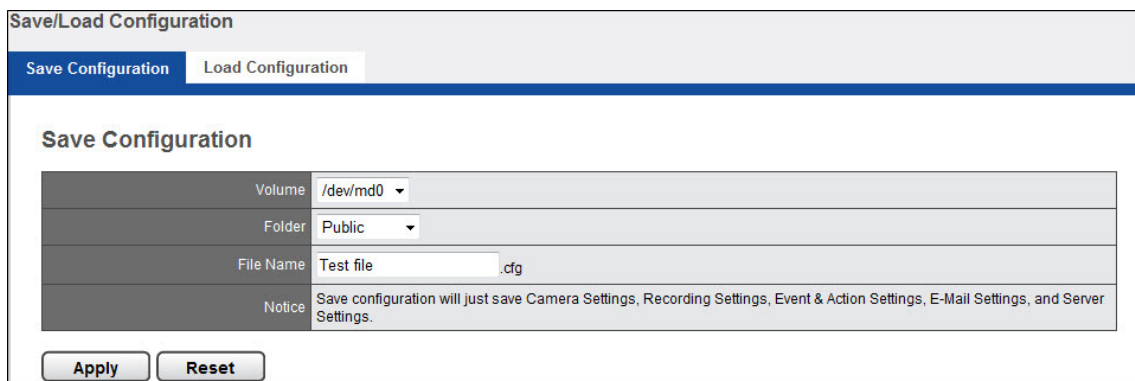

Select Volume and Folder to save configuration in a format of cfg file and specify the File Name.

⚠ Note: Save configuration will just **save Camera Setting, Recording Settings, Event & Action Setting, E-Mail settings, and Server Settings.**

The configuration file is saved in NVR's Public folder, where users can find It from Windows Networking or FTP service.

2. Load Configuration

Save/Load Configuration

Save Configuration
Load Configuration

Load Configuration

Load Types
☐ Load Default Settings
☒ Load Configuration

Volume
/dev/md0

Folder
Public

File Name
Test file
.cfg

Notice
Load configuration will just load Camera Settings, Recording Settings, Event & Action Settings, E-Mail Settings, and Server Settings.

Apply
Reset

Load configuration can help users duplicate the same settings from one NVR to another without configuring system manually. Users can select Load Type as “**Load Default Settings**” or “**Load Configuration.**”

Once you select “**Load Default Settings**” and click “**Apply,**” configuration of **Camera Setting, Recording Settings, Event & Action Setting, E-Mail settings, and Server Settings** will reset to default.

When select “**Load Configuration,**” please browse the NVR folder to find the saved configuration. Once file name displayed, click “**Apply**” to load configuration.

5.6.4 USB Backup

Users can preset the latest duration and channels of USB Backup button on Remote Web Browser for quick backup the latest video files locally in the future. With USB Backup button setting, when users inserts **USB device** or **USB type DVD burner** into the USB port in the NVR (front panel backup area) and press “**USB BACKUP**” for 3 seconds, NVR will execute USB backup and the latest video files will be duplicated. During the backup process, USB LED indicator will blink with blue light. When the NVR finished duplicating the data to the USB device, the blue light will fade away.

 **Note:** If any error occurs, including USB Backup function not enabled, USB LED indicator will show red to warn.

 **Note:** USB device format should be FAT32 file system.

1. USB Backup

To enable the USB Backup button function and to setup the USB Backup button's channels and the latest time duration for future duplication, please select “**USB Backup**” from the drop-down menu of **Management**.

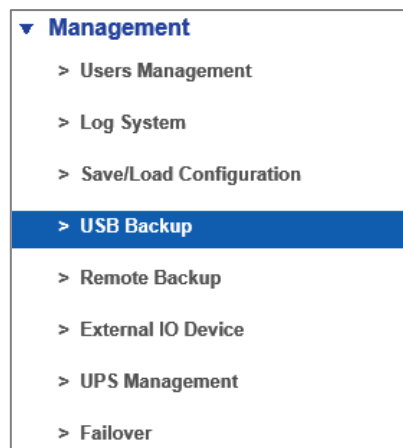

 **Note:** Hardware USB backup button is supported in DS-2000 Series, DS-4000 Series, DS-4200 Pro Series, DS-4200-RM Pro Series, DS-8200-RM Pro Series, DS-4200 Pro+ Series, DS-4200-RM Pro+ Series, DS-8200-RM Pro+ Series and DS-8300-RM Pro+ Series.

USB Backup Button Setting on Remote Web Browsers

- **Enable:** USB Backup button function can be enabled or disabled, for security concern.
- **The latest duration of recordings:** Users can set a maximum of days, hours and minutes to back up the latest video files.
- **Channel Selection:** Users can select certain camera channels or click “All” channels for future backup.
- **Apply:** Please click “Apply” to finish configuration.
- **USB Backup:** Save settings and export videos to USB device

After finishing setup, users can insert a USB device to the local NVR to back up the latest video files.

Note: Notification Picture is designed to notify users of the location of USB Backup port.

Software USB Backup Virtual Button

By clicking “USB Backup” button, NVR will save the settings (The latest duration of recordings and Channel selection) and export videos to USB device now. Please insert a USB device to start to back up the latest video files.

Device Information status

When a USB device is inserted to the NVR, the USB Backup Device Information in Remote Browser will show the status **"Wait... ."**

USB Backup	
Device Information	
Manufacture Info:	Model: SA02G Rev: PMAP
Capacity:	1912 MBytes
Status:	Wait...
Information:	

When the USB is ready to begin, the Device Information will show the status **"Ready,"** and the USB LED indicator will show blue.

USB Backup	
Device Information	
Manufacture Info:	Model: SA02G Rev: PMAP
Capacity:	1912 MBytes (Remaining:1059 MBytes)
Status:	Ready
Information:	Format

If you want to delete the current data in USB, please click **"Format"** to delete the current data of USB.

When NVR is in backup progress, the Device Information will show the status **"Working,"** and the information **"Copying: ...files."**

USB Backup		
USB Backup	DVD Backup	Advanced Settings
Device Information		
Manufacturer Info:	JetFlash Model: Transcend 8GB Rev: 1100	
Capacity:	7788 MBytes	
Status:	Working...	
Information:	Copying: 0/11 files	

If there is no USB inserted into NVR, the screen will show “There is no USB device...” as below picture:

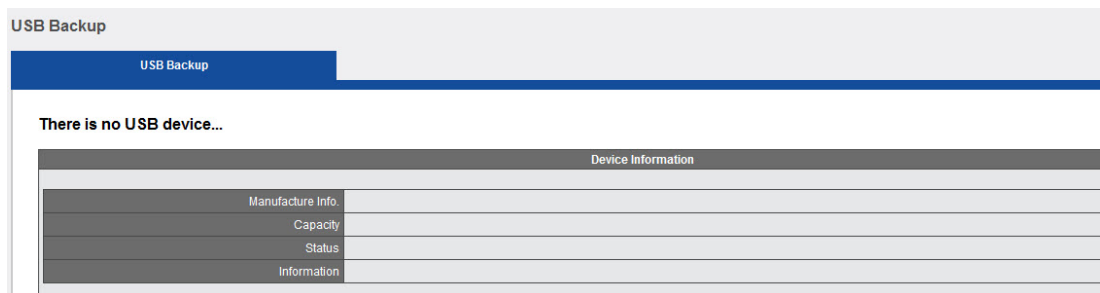

 **Note:** NVRPlayer and NVRCheck will be downloaded with video files.

2. DVD Backup

USB Backup Button Setting in Remote Web Browsers

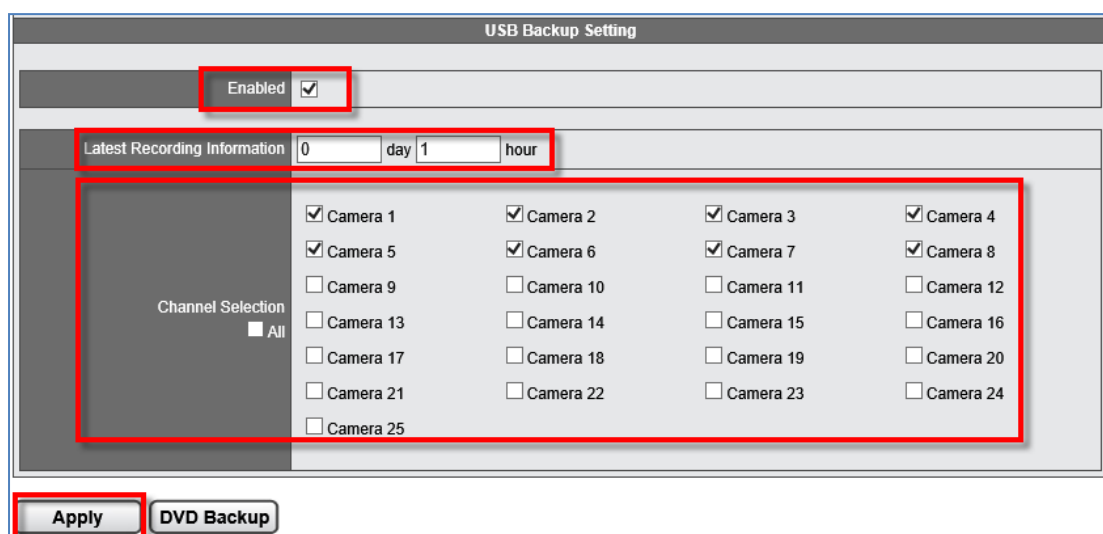

- **Enable:** Hardware USB Backup button function can be enabled or disabled, for security concern
- **The latest duration of recordings:** Users can set a maximum of days and hours to back up the latest video files
- **Channel Selection:** Users can select certain camera channels or click “All” channels for future backup
- **Apply:** Please click “Apply” to finish configuration
- **DVD Backup:** Save settings and export videos to USB device

After finishing setup, users can insert a USB type DVD burner to the local NVR to back up the latest video files.

Software DVD Backup Virtual Button

By clicking “USB Backup” button, NVR will save the settings (The latest duration of recordings and Channel selection) and export videos to USB device now. Please insert a USB device to start to back up the latest video files.

Device Information status

When a USB type DVD burner is inserted to NVR, Device Information of DVD Backup in Remote Browser will show the status “Wait... .”

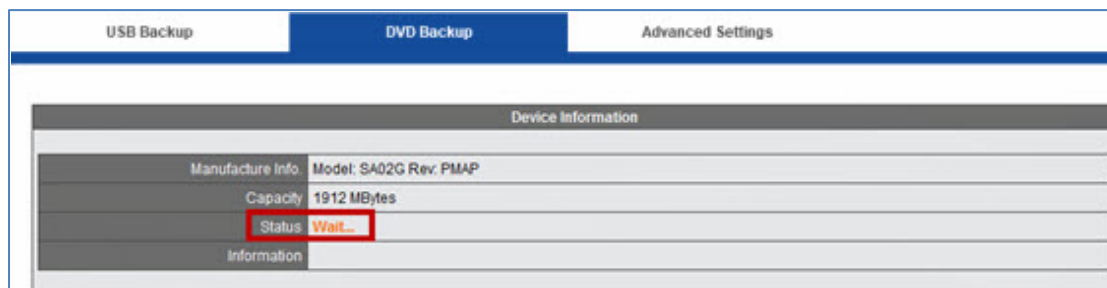

When the USB type DVD burner is ready to begin, the Device Information will show the status “Ready,” and the USB LED indicator will show blue.

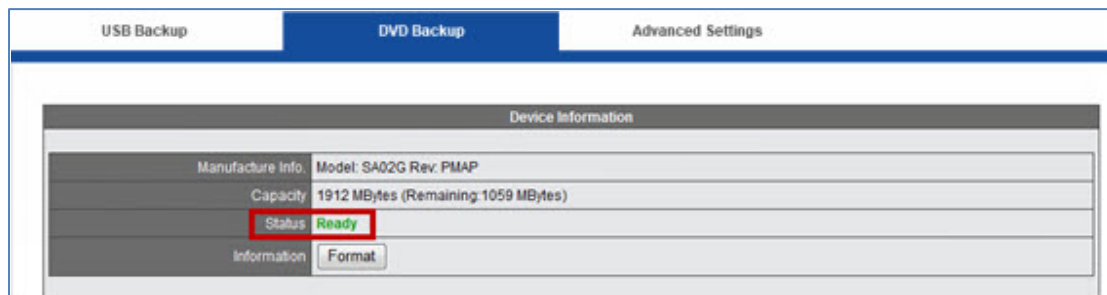

If you need to delete the current data in USB type DVD burner, please click “Format” to delete current data.

If there is no USB type DVD burner inserted into NVR, the screen will show “There is no USB device...”

Note: NVRPlayer and NVRCheck will be downloaded with video files.

Note: DVD burner is supported in Pro+ series and Pro series.

3. Advance Settings

Encryption of Exported Files

Users can encrypt exported files to USB or DVD device as ZIP files in playback page.

Users need to decide password when exporting files in remote playback.

Please enable the function and click “**Apply**” to finish the setting.

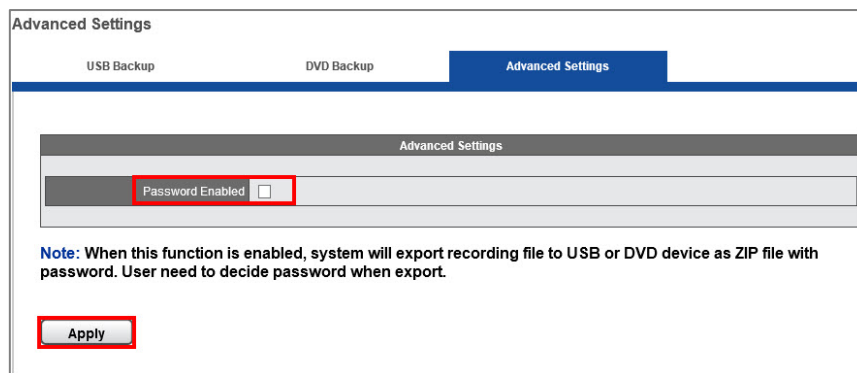

A window will pop up after users click export button in playback page.

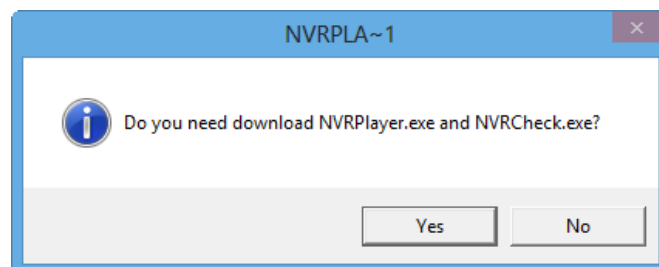

A window will pop up to display download status.

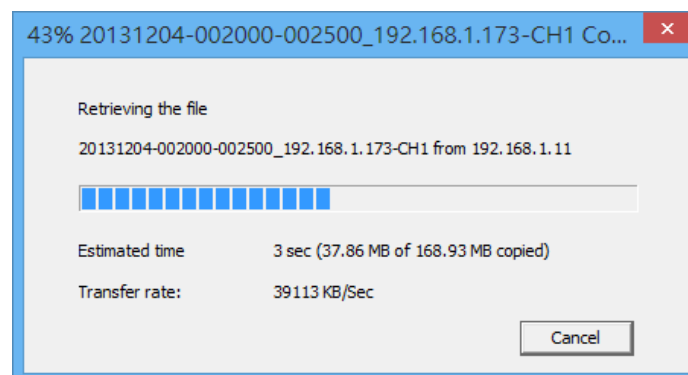

On remote web browser, a window will pop up to ask users to enter password for encryption **after** successfully exporting files.

On local NVR, a window will pop up to ask users to enter password for encryption **before** exporting files.

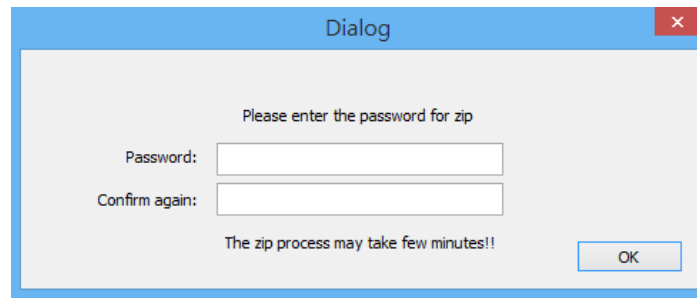

5.6.5 Remote Backup

To ensure the security of confidential videos, NVR provides **remote backup** to back up important recorded videos to NAS so as to storage confidential videos for a longer time.

Note: ASUSTOR NAS is supported for now in LAN.

Please select “**Remote Backup**” from the drop-down menu of **Management** to begin.

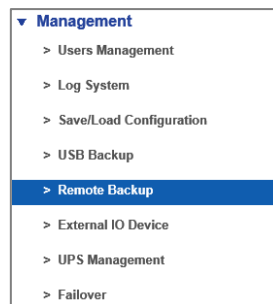

Note: Please make sure the external NAS’s Network File System configuration is ready including folder, path and privilege, before connecting the NVR server to the external NAS for remote backup.

1. Connect to Device

Remote Backup

Remote Device

Schedule

Settings

Device IP Address	192.168.3.64
Volume Path	/volume1/JeffRita
Available size / Size	1583 GB / 1829.59 GB
Status	Connected

Tip: Please make sure the configuration for NFS in NAS is ready such as folder, path and privilege before applying NVR to start Remote Backup

Connect

Disconnect

Reset

Enter **IP Address** and **Volume Path** of the device that you set up in advance to execute remote backup, then click “**Connect**” button.

Once NVR successfully connects to the device, the status will show “**Connected**” and display the total size of the device as well as and the available size for remote backup.

As above picture, the total size of the device is 1829.59GB and it has 1582GB available size for remote backup.

2. Set up Remote Backup Schedule

Please go to configuration page: Management > Remote Backup > Schedule

Set up **Days**, **Video Period**, **Channel Selection** and **Recording type** that you would like to remote backup in the future. Then, click “**Apply**” and “**Backup Start**” button to save setting and start remote backup.

3. Check Job information on Remote Device page > Archive Information

Job ID	NVR ID	Mode	Job Start	Job Stop	Status	Data Size	Job Description
2	DS-005043c02c27	Schedule	2014/06/19 15:59		Finished	149 MB	Detail
1	DS-005043c02c27	Schedule	2014/06/19 14:49		Finished	149 MB	Detail

Archive Information is a remote backup history designed for users to record past remote backup jobs.

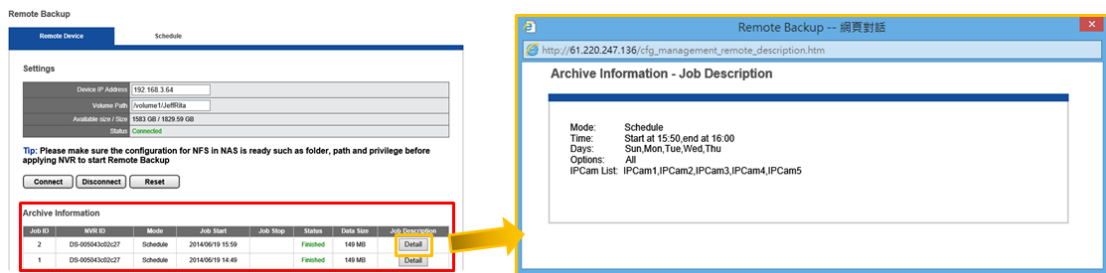

Clicking “Detail” button in Job Description column can view detailed information of remote information.

5.6.6 External IO Device

Please select “External IO Device” from the drop-down menu of **Management** to begin.

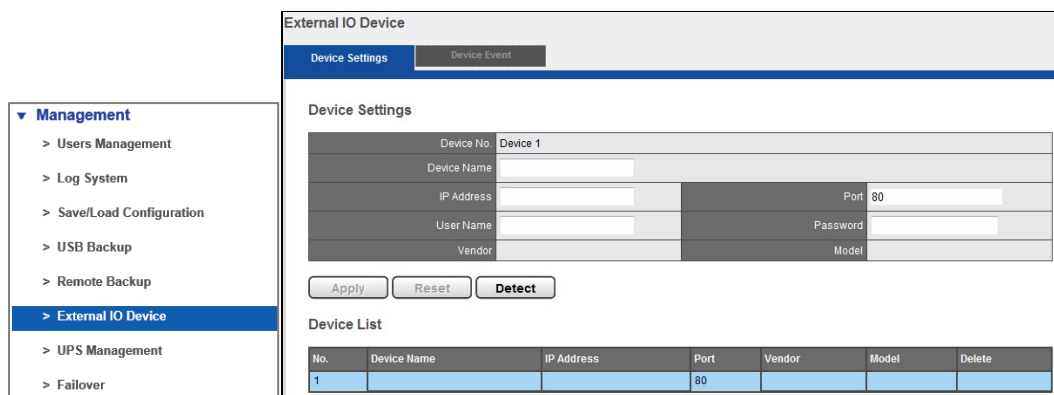

Enter necessary information to add devices manually, including: **Device Name, IP Address, User Name and Password.**

Click “Detect” to check whether connection is successful or not.

Please click “Apply” to finish the setting. "Vender" and "Model" will show up automatically, if detectable.

Camera List shows all available device information including: **Camera Name, IP Address, Port, Vender and Model.**

Also, **Device Event** will show the event originally set in the device.

5.6.7 UPS Management

Please select “**UPS Management**” from the drop-down menu of **Management** to begin.

UPS (Uninterruptible Power Supply) is designed to provide emergency power for unexpected power outage.

⚠️ Note: YEC UPS device is supported by NVR.

- **UPS Device Information**

Users can obtain basic UPS information from UPS device information, including **brand, model, AC power status, battery capacity and estimated protection time.**

Estimated protection time allows users to realize the estimated time to progress regular monitoring.

- **UPS Management Settings–Smart Shutdown and Backup**

Smart Shutdown and Startup feature can maintain usual surveillance performance when users encounter power outage.

Please enable UPS Support. Then, fill in numbers to automatically shut down or startup NVR

With Smart Shutdown and Startup, users can set up when to automatically shut down NVR (Sleep Mode). Once UPS battery is over the percentage of capacity, NVR will start up automatically.

5.6.8 Failover

NVR failover is a reliable backup solution to maintain IP video surveillance in case of NVR recording server failure situation. One failover can monitor up to 4 NVR recording servers in default. One failover server can monitor up to 16 NVR recording server.

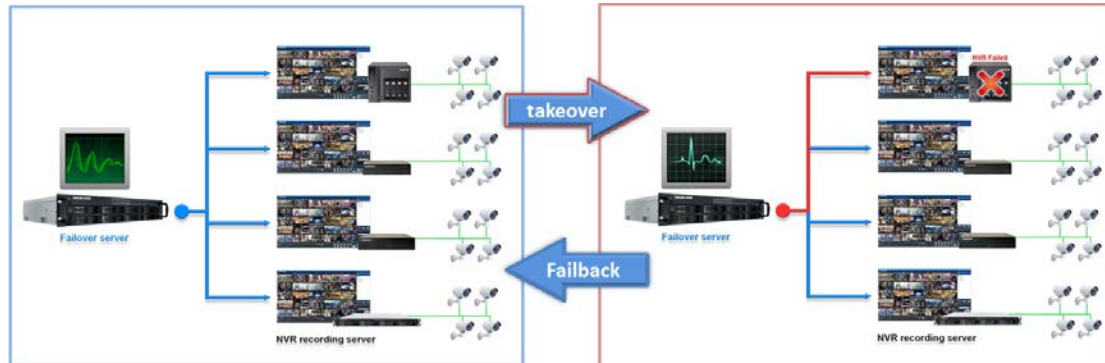

1. Failover server configuration

- (1) Prepare a NVR as a failover server to monitor and take over failed NVR recording servers. Please complete **Quick Configuration** to complete system setup. You can skip camera setting since all existing camera settings of failover server will be removed when failover function is applied.

Note: NVR Pro and Pro+ series can be treated as failover server. All NVR can be monitored by failover server.

Note: To configure NVR failover feature, please **upgrade firmware 2.1.X.54 or above** on both failover server and NVR recording server.

- (2) Add NVR recording server

Please select “**Failover**” from the drop-down menu of **Management** to begin.

Management

- > Users Management
- > Log System
- > Save/Load Configuration
- > USB Backup
- > Remote Backup
- > External IO Device
- > UPS Management
- > Failover

Failover Settings

Failover Settings
Advanced Settings

NVR No. 1

NVR Name NVR1

IP Address 192.168.1.

Port 80

Username admin

Password

NVR Search
Apply

NVR List

No.	NVR Name	IP Address	Port	Delete
1			80	
2			80	
3			80	
4			80	

Click “**NVR Search**” to select NVR in LAN or manually fill in NVR information to add NVR recording server.

NVR Search	<div> <div>Failover Settings</div> <div>Advanced Settings</div> </div> <div> <div>NVR No. 1</div> <div>NVR Name NVR1</div> <div>IP Address 192.168.1.1</div> <div>Port 80</div> <div>Username</div> <div>Password</div> <div>NVR Search</div> <div>Apply</div> </div>																				
	<div> <div>Group Add</div> <div>Add</div> </div> <table border="1"> <thead> <tr> <th>No.</th> <th>IP Address</th> <th>Port</th> <th>Computer Name</th> <th>Product Model</th> <th>MAC</th> <th>Added(1/4)</th> </tr> </thead> <tbody> <tr> <td>1</td> <td>192.168.1.11</td> <td>80</td> <td>Shop</td> <td>DS-4216 Pro</td> <td>20 10 7a ae 76 14</td> <td><input checked="" type="checkbox"/></td> </tr> <tr> <td>2</td> <td>192.168.1.21</td> <td>80</td> <td>DS-bc584ea2e5c</td> <td>DS-1116 Pro +</td> <td>bc 5f14 ea 2e 5c</td> <td><input type="checkbox"/></td> </tr> </tbody> </table>	No.	IP Address	Port	Computer Name	Product Model	MAC	Added(1/4)	1	192.168.1.11	80	Shop	DS-4216 Pro	20 10 7a ae 76 14	<input checked="" type="checkbox"/>	2	192.168.1.21	80	DS-bc584ea2e5c	DS-1116 Pro +	bc 5f14 ea 2e 5c
No.	IP Address	Port	Computer Name	Product Model	MAC	Added(1/4)															
1	192.168.1.11	80	Shop	DS-4216 Pro	20 10 7a ae 76 14	<input checked="" type="checkbox"/>															
2	192.168.1.21	80	DS-bc584ea2e5c	DS-1116 Pro +	bc 5f14 ea 2e 5c	<input type="checkbox"/>															
Manually Add	<div> <div>Failover Settings</div> <div>Advanced Settings</div> </div> <div> <div>NVR No. 1</div> <div>NVR Name NVR1</div> <div>IP Address 192.168.1.11</div> <div>Port 80</div> <div>Username admin</div> <div>Password</div> <div>NVR Search</div> <div>Apply</div> </div>																				

A window will pop up before failover server starts adding NVR recording server. Please read it carefully and click “OK” button to continue.

- Note:** Failover license channels must be more than NVR recording server license channels.
- Note:** NVR recording server can be added into “one” failover server.

(3) Set up the time when to take over NVR recording server in **Advanced Setting** page. Then, click “Apply” button.

Failover Settings

Advanced Settings

Advanced Settings

Failover Take-over

The sequential times of NVR fail to response to failover server: 3 (Max.:10,Min.:3)

Tip: Failover server will check the status of NVR recording server every minute.
 Tip: Failover server will take over the NVR recording server if NVR recording server has no response sequentially for the set-time above.

Apply

2. Failover server monitoring

(1)NVR Status: network connection lost, NVR software and hardware failure

Failover server will check the status of NVR recording server **every minute**.

User can set up when to make failover server take over the NVR recording server if NVR recording server has no response sequentially for the set-time.

(Default is 3 times)

(2)Recording Status: HDD failure

Failover server will check the HDD status of NVR recording server **every minute**.

Once NVR recording server cannot record video to HDD, failover server will take over it, except for RAID fault tolerance situation.

3. What fails over?

Failover server only takes over below settings of failed NVR recording server to maintain IP video surveillance system:

Camera settings, Recording settings, Event and action settings, Email settings, Server setting (server name with UPnP and admin username/password)

 **Note:** NVR failover server will update NVR's configuration file **each hour**.

4. Failback: cease take-over

(1)NVR Status:

Failover server will check the status of NVR recording server **every minute**.

Once failover server detects that NVR has been successfully reconnected network environment, failover NVR will stop take over that NVR.

 **Note:** The **IP address** and **configuration** of NVR recording server must have its original setting.

(2)Recording Status: Change to a new HDD

Once failover server detects NVR recording server has changed to a new HDD, failover server will stop take over NVR recording server

5. Playback

On NVR recording server, users can playback videos recorded in failover server on **remote web browsers**. Videos recorded in failover server display in **light blue** color.

5.7 System

5.7.1 Device Information

Please select **"Device Information"** from the drop-down menu of **System** to begin.

- **System Information**

System Information shows **Operating System, OS Version, NVR Version, CPU, Network Adapter, MAC Address, and Network Flow.**

Locate

Click "Locate", the NVR buzzer will be triggered for 3 seconds. It helps the user to locate the NVR.

Product Model	DS-4225 Pro Series
Firmware Version	2.0.0.42
MAC Address	20:10:7a:8f:b5:de, 20:10:7a:8f:b5:df
Operating System	Embedded Linux
OS Version	Linux version 3.2.29
CPU	Intel(R) family
Network Adapter	Gigabit Ethernet Card 10/100/1000 Mbps
Locate	<input type="button" value="Locate"/>

- **Enclosure Information**

System Information	Enclosure Information				
Information <table> <tr> <td>CPU temperature normal range ≤ 58 °C</td><td>34.0°C</td></tr> <tr> <td>System Fan Speed</td><td>0RPM</td></tr> </table>		CPU temperature normal range ≤ 58 °C	34.0°C	System Fan Speed	0RPM
CPU temperature normal range ≤ 58 °C	34.0°C				
System Fan Speed	0RPM				

Enclosure Information shows **CPU Temperature** and **System Fan Speed**.

 **Note:** Temperature of operation environment for NVR is 0~40°C.

5.7.2 System Upgrade

Users can do NVR firmware upgrade via **Remote Web Browser** (Windows IE/Chrome/Opera browser) or **Local Display** (connect directly to a local monitor via HDMI, DVI or VGA connector).

 **Note:** Please make sure the NVR model and the firmware version are correct.

 **Note:** Please **reboot** NVR before upgrading to accelerate and to save your process time. To successfully add all new features, it is strongly suggested to upgrade the firmware **within three versions each time**, and necessarily **via v2.1.0.49** before upgrading to the latest firmware version. Since NVR has important enhancement in v2.1.0.49.

For example, if your current firmware version is v2.0.0.45, please do the upgrade from 2.0.0.45→2.0.0.46 or 2.0.0.47 or 2.1.0.48→2.1.0.49→2.1.0.50 or 2.1.0.51 or 2.1.0.52→2.1.0.53

1. Upgrade via Remote Web Browser in Windows OS(Windows IE / Chrome / Firefox / Safari/ Opera browser)

- (1) Download latest firmware file from website and save the firmware file to a local computer.
- (2) Completely unzip the file

- (3) Go to "Configuration" page→Select drop-down menu of "**System**"→"**System Upgrade**" to begin.

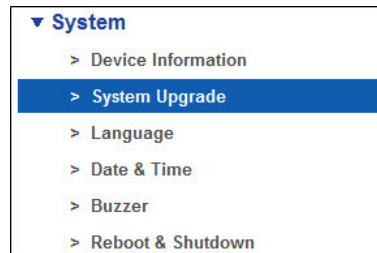

- (4) Press "**Browse**" to find the latest firmware

After downloading the firmware file, users can upgrade new firmware from a folder of local computer and browse the folder to upload it.

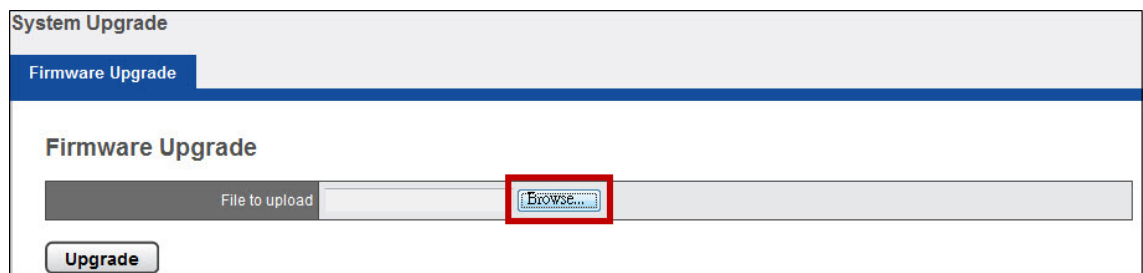

A window will pop up to ask for the folder to upload the firmware.

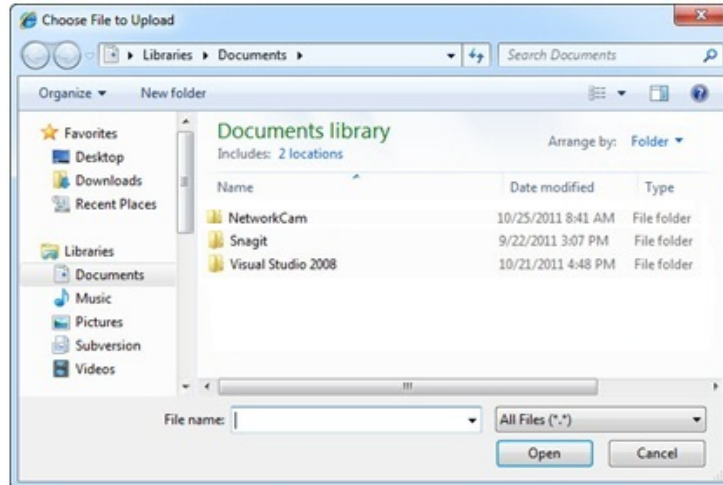

- (5) Click "**Upgrade**"

After selecting the file, please click "**Upgrade**" to renew the NVR.

System Upgrade

Firmware Upgrade

Firmware Upgrade

File to upload: C:\Users\coldest\Docume

Once system upgrade is finished, NVR will reboot itself.

Users could go to "Device Information" from the drop down list of "System" so as to double check NVR firmware version.

Device Information

System Information Enclosure Information

Information

Product Model	DS-4225 Pro
Firmware Version	2.1.0.49
MAC Address	20:10:7a:ae:76:ac, 20:10:7a:ae:76:ad
Operating System	Embedded Linux
OS Version	Linux version 3.2.29
CPU	Intel(R) family
Network Adapter	Gigabit Ethernet Card 10/100/1000 Mbps
Locate	<input data-bbox="858 965 906 981" type="button" value="Locate"/>

2. Upgrade via Local Display(directly connect to a local monitor via HDMI, DVI or VGA connector)

⚠ Note: Upgrade via Local Display is supported in Pro+ series and Pro series.

- (1) Download latest firmware file from website and save the firmware file to a local computer.
- (2) Completely unzip the file, and save it to USB device
Please save the file to your USB device after downloading and unzipping the firmware.

⚠ Note: If you want to upgrade the NVR via USB device on local display UI, after downloading and unzipping the file, please rename the unzipped .bin file name to "update" in the USB device, in order to have it recognized by the local NVR correctly.

⚠ Note: If you enable **File name extensions**, the file name will become **"update.bin"**

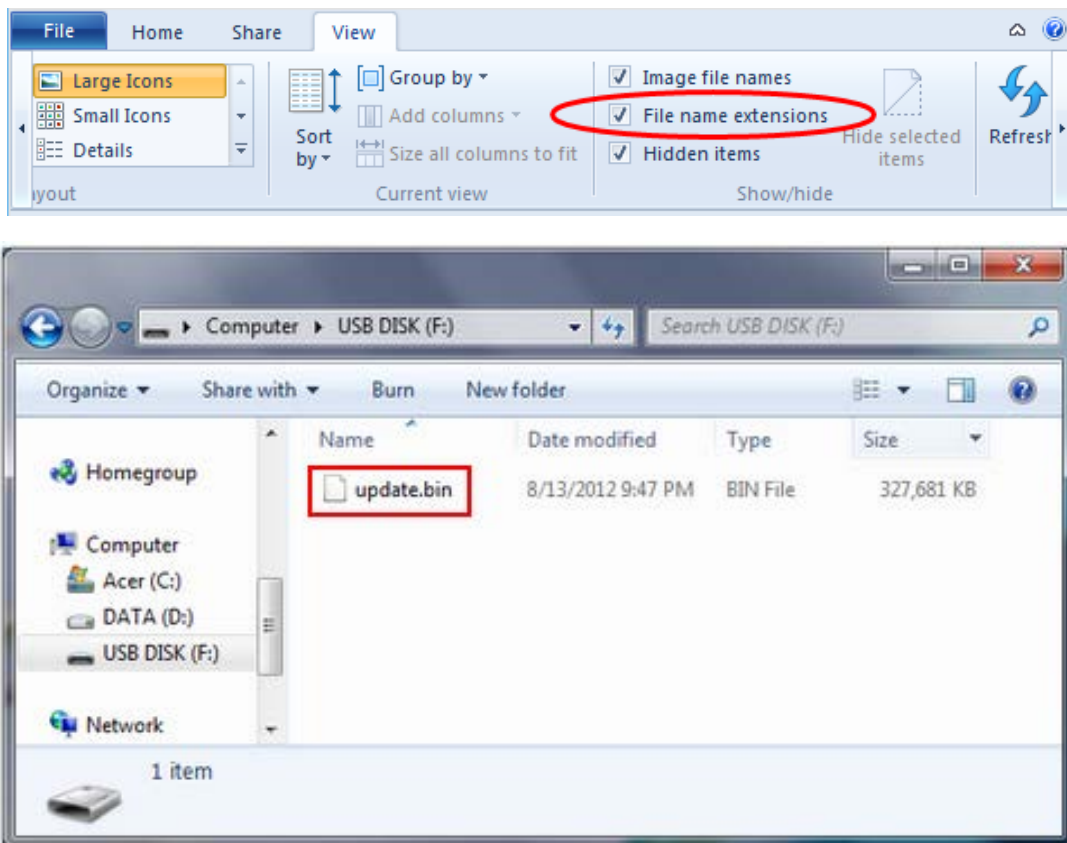

⚠ Note: To recognize the USB device well, please **format the USB device to FAT32 file system** first, and make sure you delete all other files and keep only **"update.bin"** when you enable **File name extensions**.

Instructions to format a USB device to FAT32 file system:

- I. Click on the "My Computer" shortcut on the desktop of your computer
- II. Right-click the flash drive and choose the "Format" option
- III. Change the selection under "File System" to FAT32
- IV. Click the "Start" button to begin the formatting process

(3) Connect NVR to a monitor and insert USB device to the port of NVR

To start local display upgrade, please connect NVR to a monitor (via HDMI or VGA) and insert USB device to the USB port of NVR.

(4) Power on the monitor and NVR, and log in NVR.

- (5) Go to "**Configuration**" page, and then select "**System Upgrade**". When the interface shows device is '**ready**', you can start upgrading NVR.

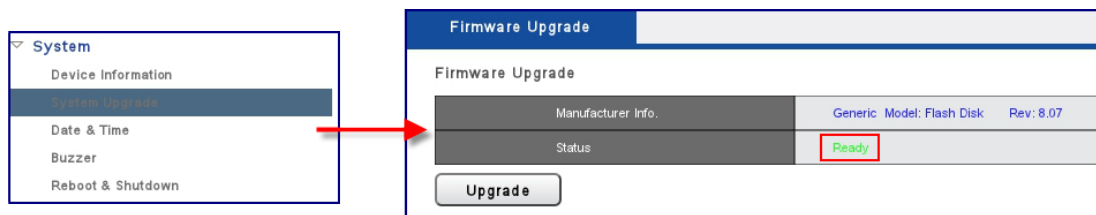

- (6) Once firmware upgrade finishes, NVR will reboot itself.

Users could go to "**Device Information**" from the drop down list of "**System**" so as to double check NVR firmware version.

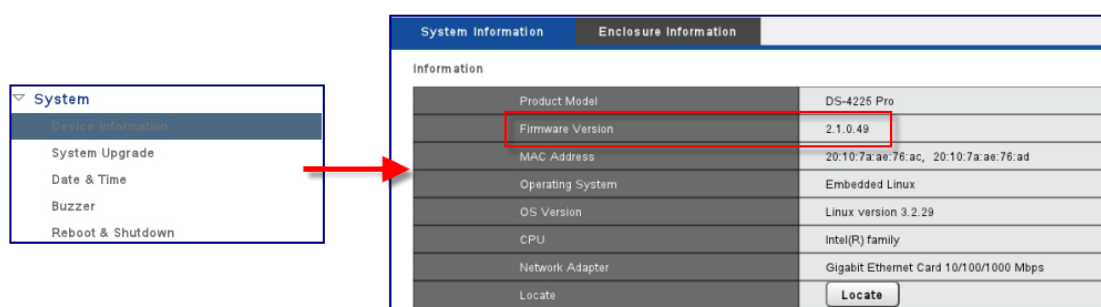

5.7.3 Language

Please select "**Language**" from the drop-down menu of **System** to begin.

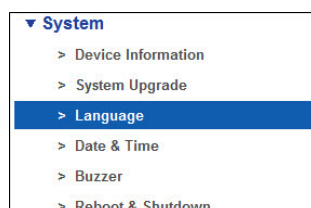

NVR provides different languages for users. Users can configure the language as **AUTO** or other languages.

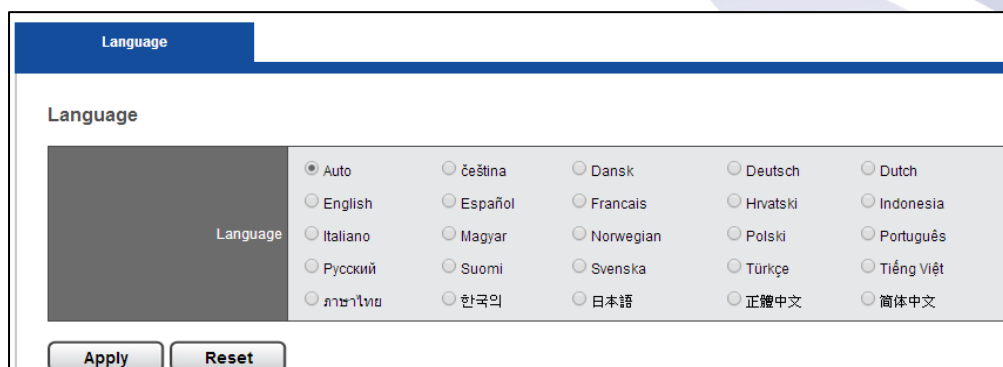

Please click "**Apply**" and the language will be changed.

5.7.4 Date & Time

Please select “Date & Time” from the drop-down menu of **System** to begin.

▼ System

> Device Information

> System Upgrade

> Language

> Date & Time

> Buzzer

> Reboot & Shutdown

1. Set up

Date & Time

Setup

Time Zone

Date & Time

Year

2011

Month

8

Day

16

Time

20

:

41

:

27

Apply

Reset

Select from the drop-down list and configure the time manually and the setting will be effective when you click “**Apply**”.

2. Time zone

Time Zone Setup

Time Zone

(GMT+08:00)Taiwan

☐ Automatically adjust clock for Daylight Saving Time

Synchronize with external NTP server

time.stdtime.gov.tw

☐ Automatically Sync

☒ Monthly

1

Day

0

:

0

(hr : mins)

☐ Weekly

Sunday

0

:

0

(hr : mins)

☐ Daily

0

:

0

(hr : mins)

Auto synchronzie when time difference is more than

30

seconds. (1-180)

NVR built-in NTP server

192.168.1.13

Apply

Reset

Users can set the time and date according to the correct time zone and adjust clock for daylight saving changes for your preference.

Please enter the hostname of a valid NTP server to synchronize with external NTP server.

Time Zone: (GMT+08:00)Taiwan

☐ Automatically adjust clock for Daylight Saving Time

Synchronize with external NTP server ☐ Automatically Sync

time.stdtime.gov.tw

☒ Monthly 1 Day 0 (hr : mins)

☐ Weekly Sunday 0 (hr : mins)

☐ Daily 0 (hr : mins)

Auto synchronize when time difference is more than 30 seconds. (1-180)

NVR built-in NTP server 192.168.1.13

Apply Reset

- **Automatically sync**
- Users can also decide when to automatically synchronize with external NTP sever by selecting “Automatically Sync.” Based on users’ preference, NVR provides three selections to automatically synchronize with external NTP server: **Monthly, Weekly or Daily**

Time Zone: (GMT+08:00)Taiwan

☐ Automatically adjust clock for Daylight Saving Time

Synchronize with external NTP server time.stdtime.gov.tw ☒ Automatically Sync **1**

☒ Monthly 1 Day 0 (hr : mins) **2**

☐ Weekly Sunday 0 (hr : mins)

☐ Daily 0 (hr : mins)

Auto synchronize when time difference is more than 30 seconds. (1-180) **3**

NVR built-in NTP server 192.168.1.245

4 Apply Reset

- (1) Select “Automatically Sync”
- (2) Set up when to automatically synchronize with external NTP sever
- (3) Fill in the number to start auto synchronize when time difference is over user defined seconds
- (4) Click “Apply” button to save setting

Note: The file recorded in overlapping time will be saved in “time overlap” after NVR synchronized with NTP server

- **Built-in NTP server in NVR**

To ensure the accuracy of time, NVR provides NTP server function for client device to synchronize the time clock. The built-in NTP server address follows NVR IP address.

5.7.5 Buzzer

Please select “**Buzzer**” from the drop-down menu of **System** to begin.

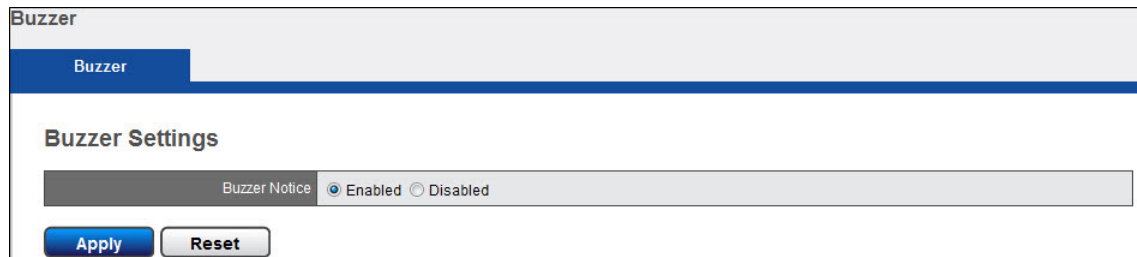
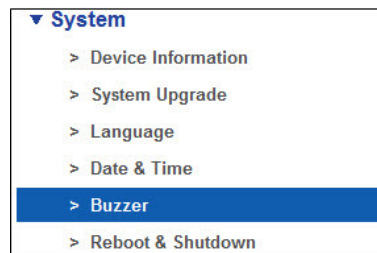

Select “**Enable**” or “**Disable**” to set Buzzer Notice.

Once the buzzer notice is enabled, the buzzer will have beep sound in HDD or NVR hardware failure situation.

⚠️ Note: To stop the buzzer sound, user can press “**USB BACKUP**” button on the front panel of NVR for one second.

5.7.6 Reboot & Shutdown

Please select “**Reboot & Shutdown**” from the drop-down menu of **System** to begin.

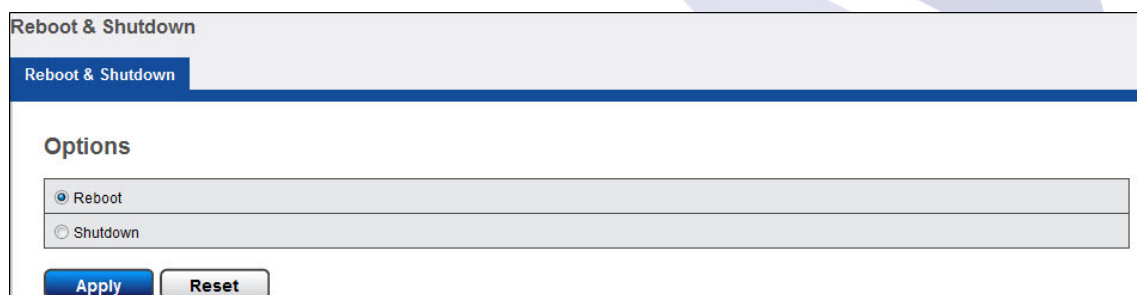

Click “**Reboot**” to restart the NVR.

Click “**Shutdown**” to turn off the NVR.

Appendix: Notice and Warning

Notice

* This equipment is for home use, and has acquired the electromagnetic conformity registration. So, it can be used not only in residential area, but also other areas.

* 이기기는가정용(B 급) 전자파적합기로서주로가정에서사용하는것을목적으로하며, 모든지역에서사용할수있습니다.

Warning

* Risk of explosion if battery is replaced by an incorrect type. Please dispose of used batteries according to the instructions.